Exclusive: Birthday interviews with Charlie, Bugs and Fred
Page 18

40 Years Old

50 Years Old

30 Years Old

Jan. 27-Feb. 2 75¢

SUPER BOWL SPECTACULAR

As the third Indiana Jones saga comes to home video:

The most perilous moments on the set

Page 22

- Complete team matchups for Super Sunday
- How the stars will watch the big game
- A candid look inside the broadcast booth

Full coverage begins on Page 4

Jan. 20-26 75¢

TV GUIDE®

Guide to the '90s

DYNAMITE DOZEN

12 who will blaze across the decade

PLUS What you want to see in the '90s: An exclusive TV GUIDE poll

PLUS The changing face of TV: A forecast of things to come

Catherine Crier

Arsenio Hall

Dana Delany

03
0

TV GUIDE
BROADCAST AND CABLE LISTINGS/JANUARY 22–28 1994

Special Bronx Cable Guide

Jan. 22–28
89¢

TV GUIDE®

WINTER Preview

A FIRST LOOK AT TV'S SECOND SEASON

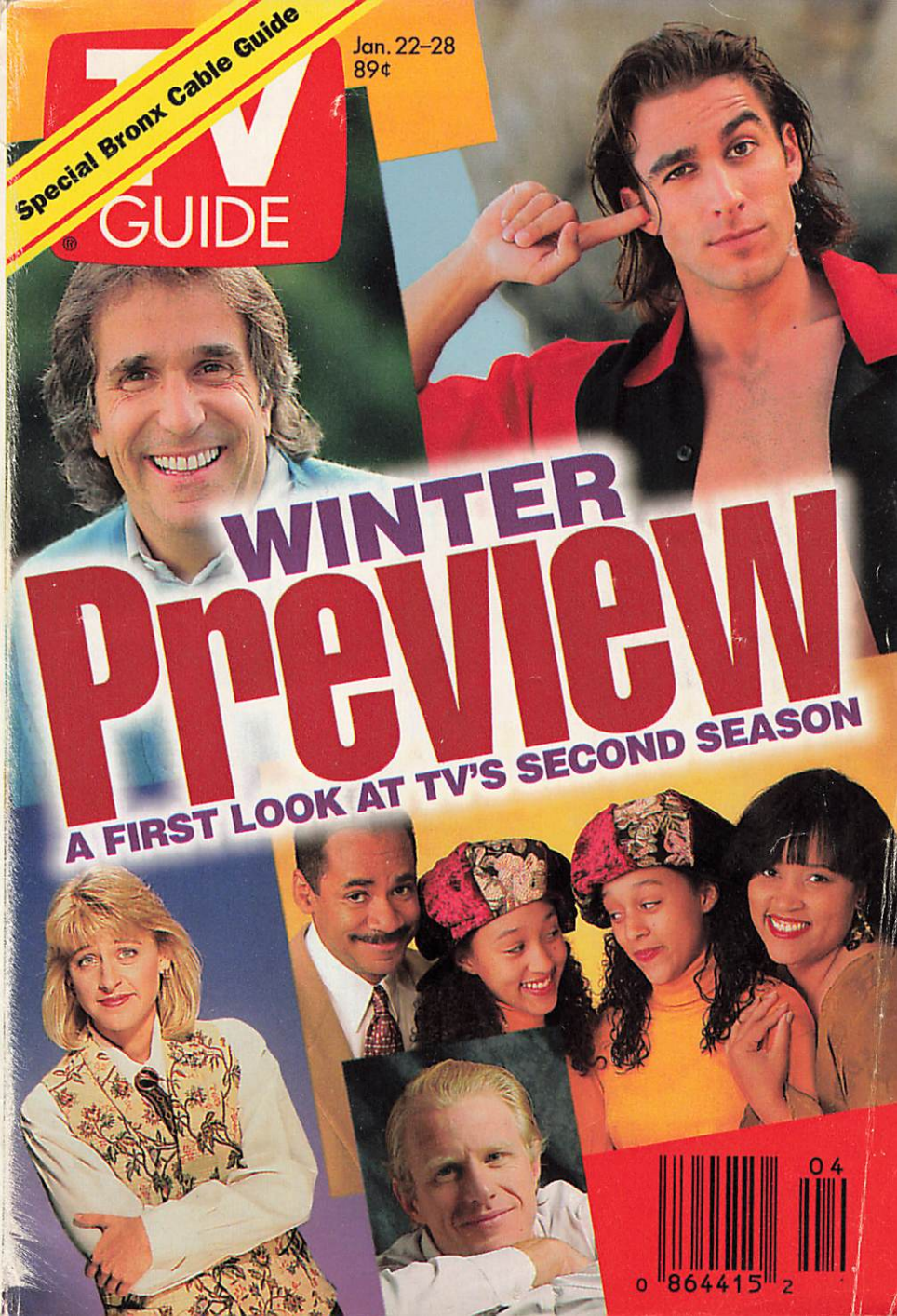

04
0 864415 2

BILL BIXBY FIGHTS ON: WHY I THINK ABOUT MICHAEL LANDON

Supermodels take on TV!

Are They More Than Pretty Faces?

June 26-July 2 89¢

Bill got a haircut...

Hillary got a haircut...

So we gave Marge Simpson SIX haircuts!

Marge as Hillary

Cindy Crawford, Lauren Hutton, Naomi Campbell, Beverly Johnson in MTV's upcoming Supermodel Summit

26
0 864415 2

BROADCAST AND CABLE LISTINGS/ SEPTEMBER 25 ER 1, 1993

TV GUIDE®

SPECIAL BRONX CABLE GUIDE

Sept. 25–Oct. 1 89¢

WITH RAYMOND BURR IN HIS FINAL HOURS

CRAZY FOR COUNTRY

Wynonna & Clint in two TV Specials

Farewell, Perry Mason

How America's Best-Loved TV Lawyer Battled to the End

39
0 86441

July 3-9
89¢

TV GUIDE®

Vanna

America's Secret Weapon

In the Battle for Showbiz Bucks, Our TV Hits Rule the World

Wynonna: My Life After Mama

Talk Show Phone-In Queen Tells All!

Wheel of Fortune's Vanna White

27
0 864415 2

TV GUIDE®
June 19-25 89¢

STARS AT PLAY

Sports Tips From Your Favorite Celebs

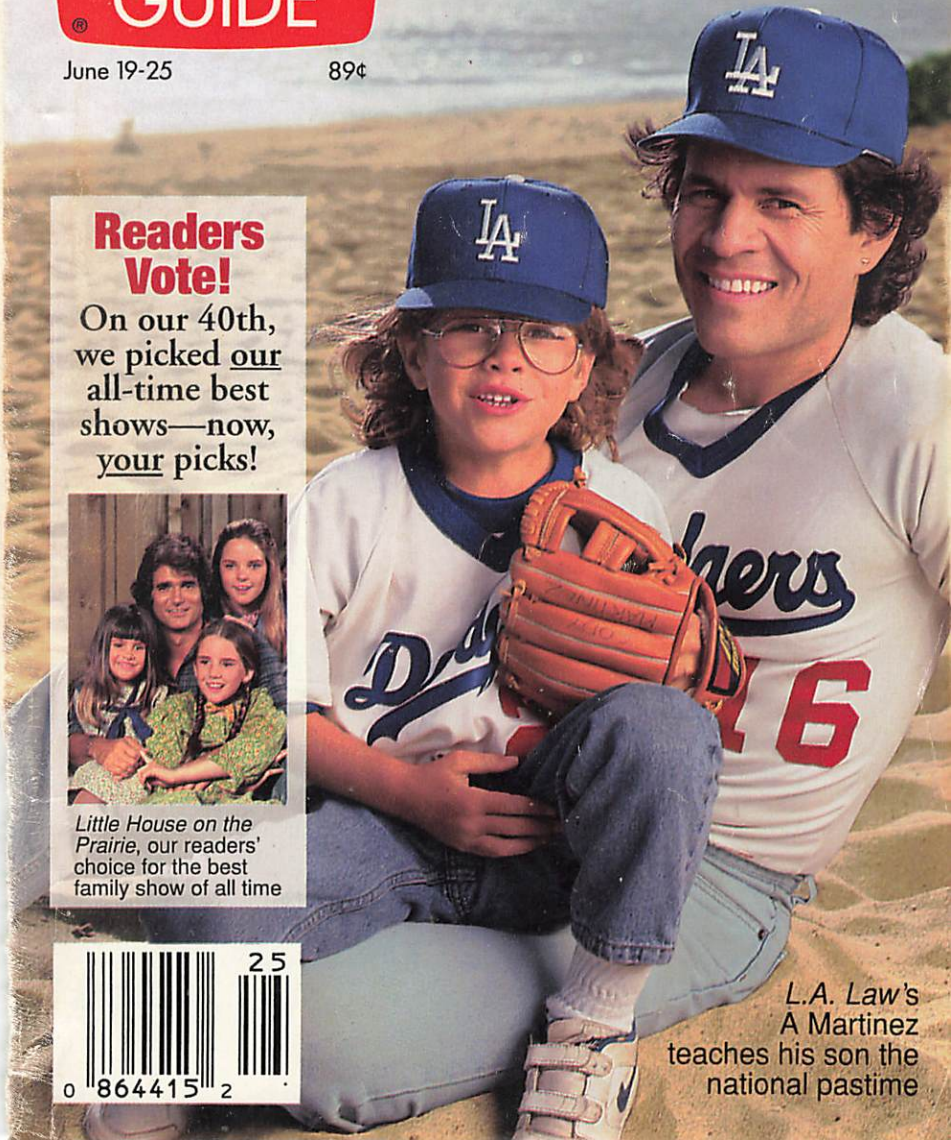

L.A. Law's A Martinez teaches his son the national pastime

Readers Vote!

On our 40th, we picked our all-time best shows—now, your picks!

Little House on the Prairie, our readers' choice for the best family show of all time

25
0 864415 2

TV GUIDE BROADCAST AND CABLE LISTINGS/JUNE 19-25, 1993

Sept. 11–17 89¢

TV GUIDE®

'There are nights when the pain creeps back. It will never be over'

For the first time, Kelsey Grammer sets the record straight about his troubled past

PLUS: FRANK GIFFORD'S TALES FROM THE BOOTH

Kelsey Grammer's new series *Frasier* premieres this week

BROADCAST AND CABLE LISTINGS/ SEPTEMBER 11–17, 1993

April 3-9 89¢

TV GUIDE®

S.O.S. Save Our Shows

SPECIAL

Vote to keep a few great programs from being canceled

YOUR GUIDE TO... WHAT THOSE HOT STARS ARE WEARING THIS SEASON

Heather Locklear of *Melrose Place*

14
0 864415 2

b. 20-26, 1993 89¢

TV GUIDE®

JANE'S BACK!

...with a hit family series ('I wept, I'm thrilled')
...and racy love-life headlines ('I'm upset, I'm appalled')

Jane Seymour of *Dr. Quinn Medicine Woman*

ALSO

Pick the Grammy winners with us

PLUS

Patty Duke
Tom Jones
Bill Moyers

OCAST AND CABLE LISTINGS/ FEBRUARY 20-26, 1993

08
0 864415 2

ALEX HALEY'S 'QUEEN': THE NEW 'ROOTS'

TV GUIDE®

Feb. 13-19
89¢

BROADCAST AND CABLE LISTINGS/ FEBRUARY 13-19, 1993

BILLY RAY CYRUS

"I live on the edge. And I know you eventually fall off it."

REVIEW
STAR TREK: Deep Space Nine

SPECIAL
Lucy's Unseen Home Photos

The Achy-Breaky man in this week's ABC special and next week's Grammys

07
0 864415 2

TV GUIDE®

BROADCAST AND CABLE LISTINGS/ FEBRUARY 6-12, 1993

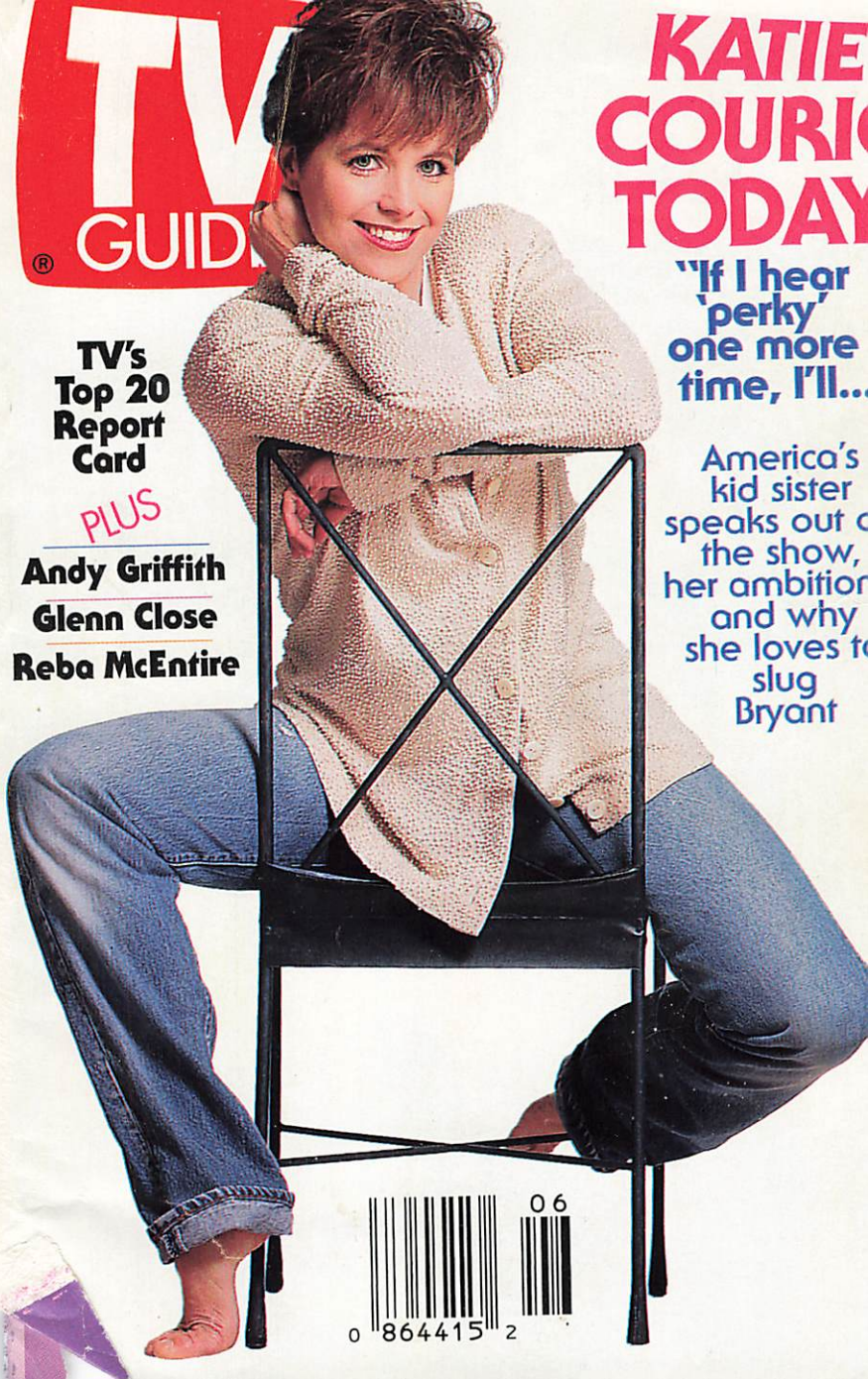

KATIE COURIC TODAY

"If I hear 'perky' one more time, I'll..."

America's kid sister speaks out on the show, her ambition and why she loves to slug Bryant

TV's Top 20 Report Card

PLUS

Andy Griffith

Glenn Close

Reba McEntire

06

0 864415 2

TV GUIDE®

Jan.30-Feb.5
89¢

BROADCAST AND CABLE LISTINGS/JANUARY 30-FEBRUARY 5, 1993

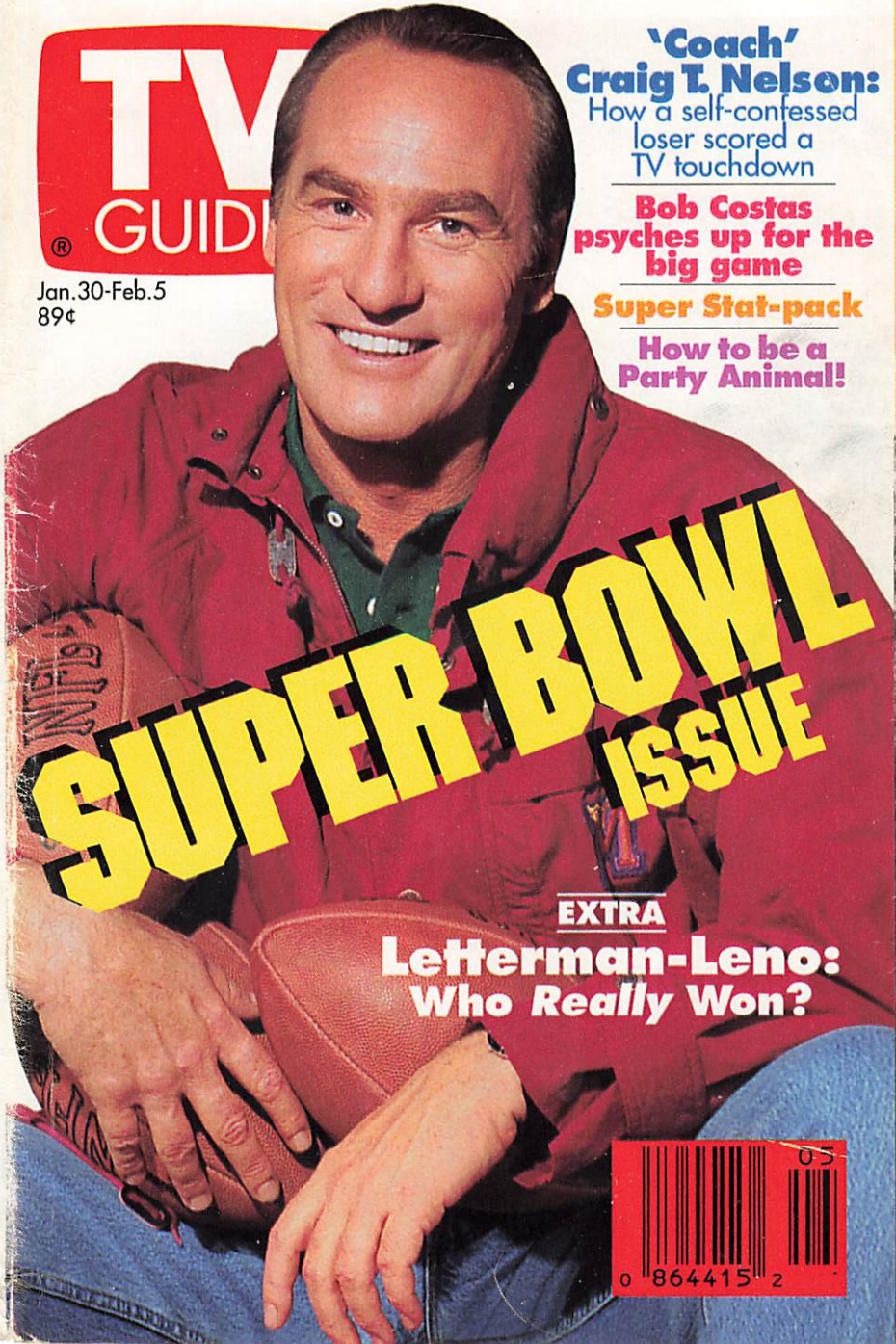

'Coach' Craig T. Nelson: How a self-confessed loser scored a TV touchdown

Bob Costas psyches up for the big game

Super Stat-pack

How to be a Party Animal!

SUPER BOWL ISSUE

EXTRA

Letterman-Leno: Who *Really* Won?

0 864415 2

Jan.16-22 89¢

TV GUIDE®

HOW TO BE A FUNNY PRESIDENT

The real transition is at *Saturday Night Live*—

How Phil does Bill...

...and why Dana's gonna miss George

ALSO:

HANGIN' WITH MR. CURRY

CABLE'S HOTTEST STARS

THE CLINTONS' FIRST FRIENDS

Dana Carvey and Phil Hartman Do Their Thing

BROADCAST AND CABLE LISTINGS/ JANUARY 16-22, 1993

Jan. 2-8

TV GUIDE®

$1.89¢

SCI-FI ISSUE

STAR TREK'S NEWEST FRONTIER DEEP SPACE NINE

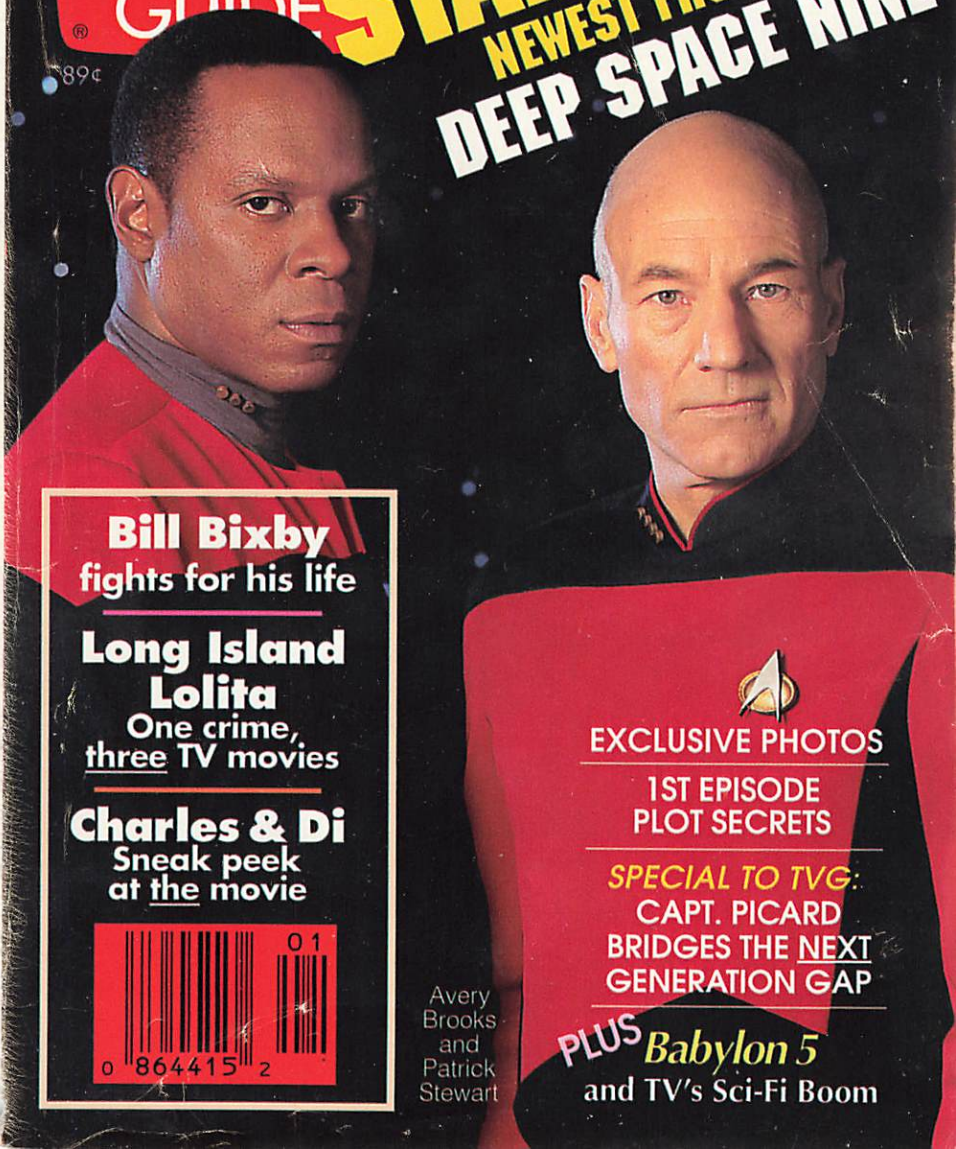

Bill Bixby
fights for his life

Long Island Lolita
One crime, three TV movies

Charles & Di
Sneak peek at the movie

Avery Brooks and Patrick Stewart

EXCLUSIVE PHOTOS

1ST EPISODE PLOT SECRETS

SPECIAL TO TVG:
CAPT. PICARD BRIDGES THE NEXT GENERATION GAP

PLUS *Babylon 5* and TV's Sci-Fi Boom

TV GUIDE BROADCAST AND CABLE LISTINGS/JANUARY 2-8, 1993

Dec. 19-25 89¢

TV GUIDE®

TOON BOOM

Why Baby Boomers (and the rest of us) Love Cartoons

PLUS Christmas Shows Galore

ALADDIN'S 3rd Wish: A TV Series!

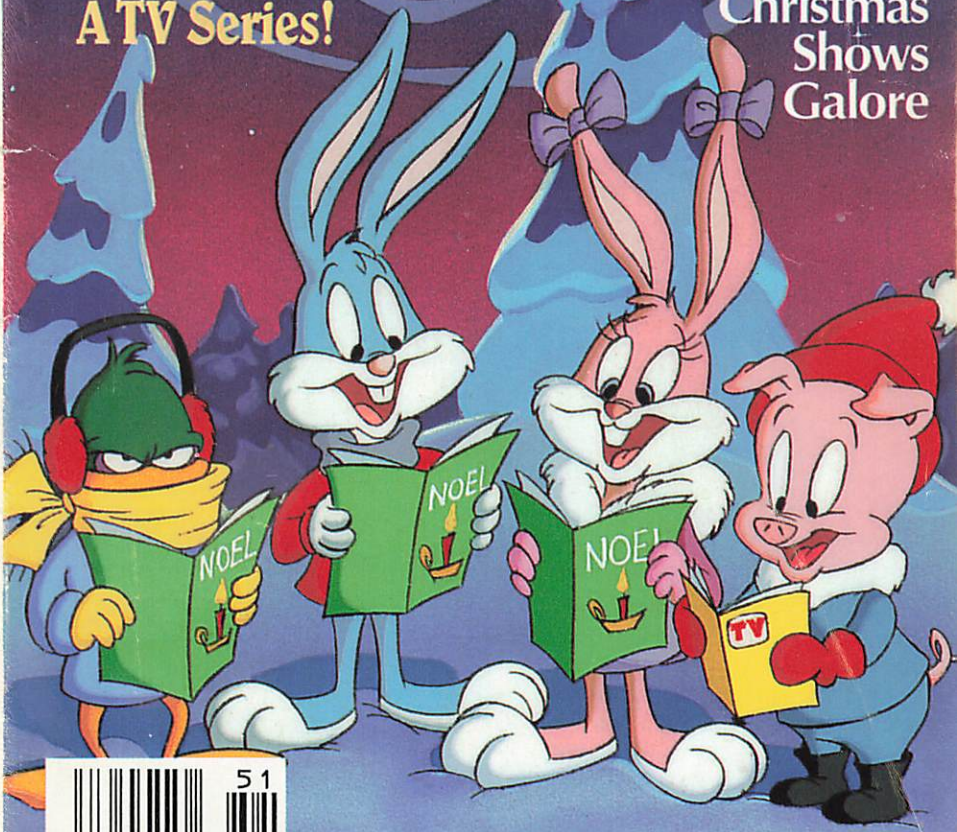

51
0 864415 2

BROADCAST AND CABLE LISTINGS/ DECEMBER 19-25, 1992

Dec. 5-11 89¢

TV GUIDE®

HARK!

Your Angelic Guide to Holiday Specials and Shows

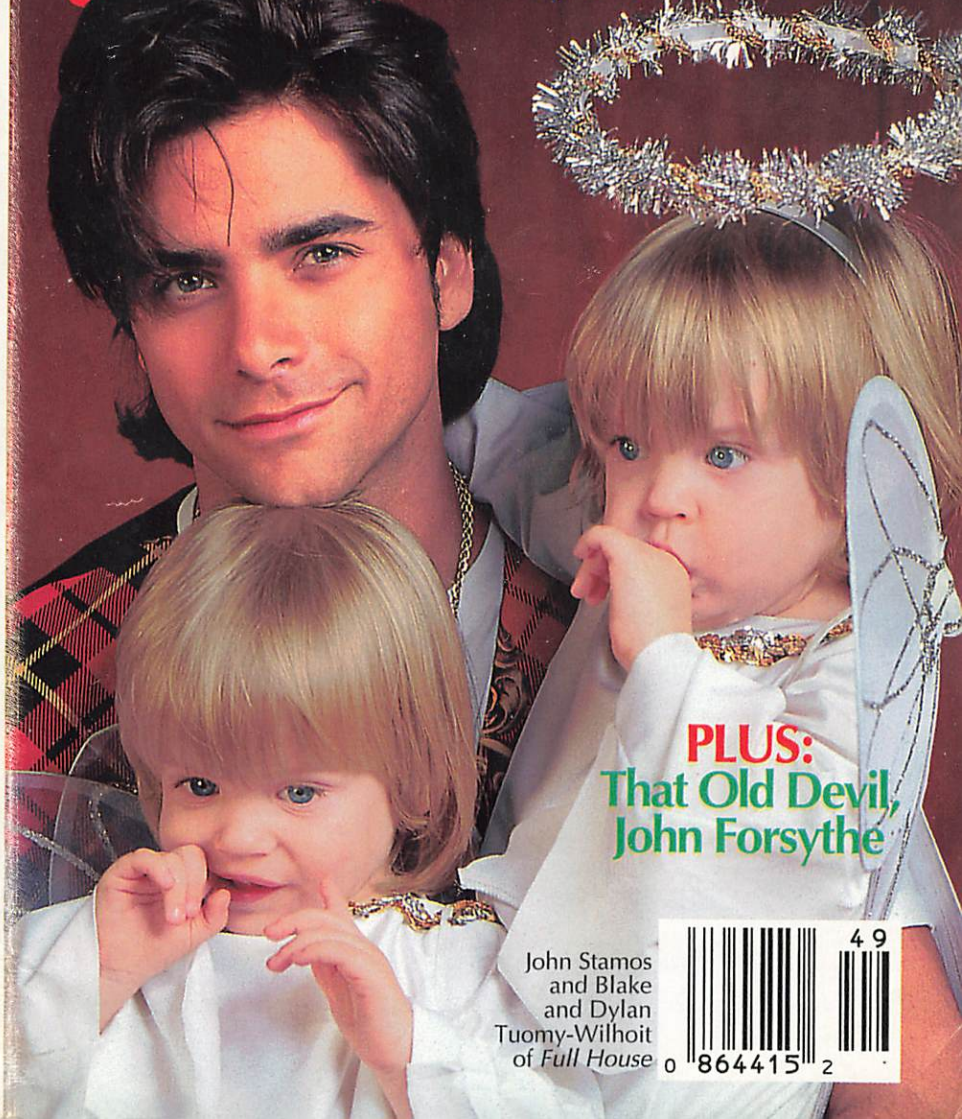

PLUS: That Old Devil, John Forsythe

John Stamos and Blake and Dylan Tuomy-Wilhoit of *Full House*

49
0 864415 2

TV BROADCAST AND CABLE LISTINGS/ DECEMBER 5-11, 1992

TV GUIDE®
Nov. 28-Dec. 4
89¢

FAITHFUL ATTRACTION

Now It's Monogamy As Sexual Sparks Fly On TV

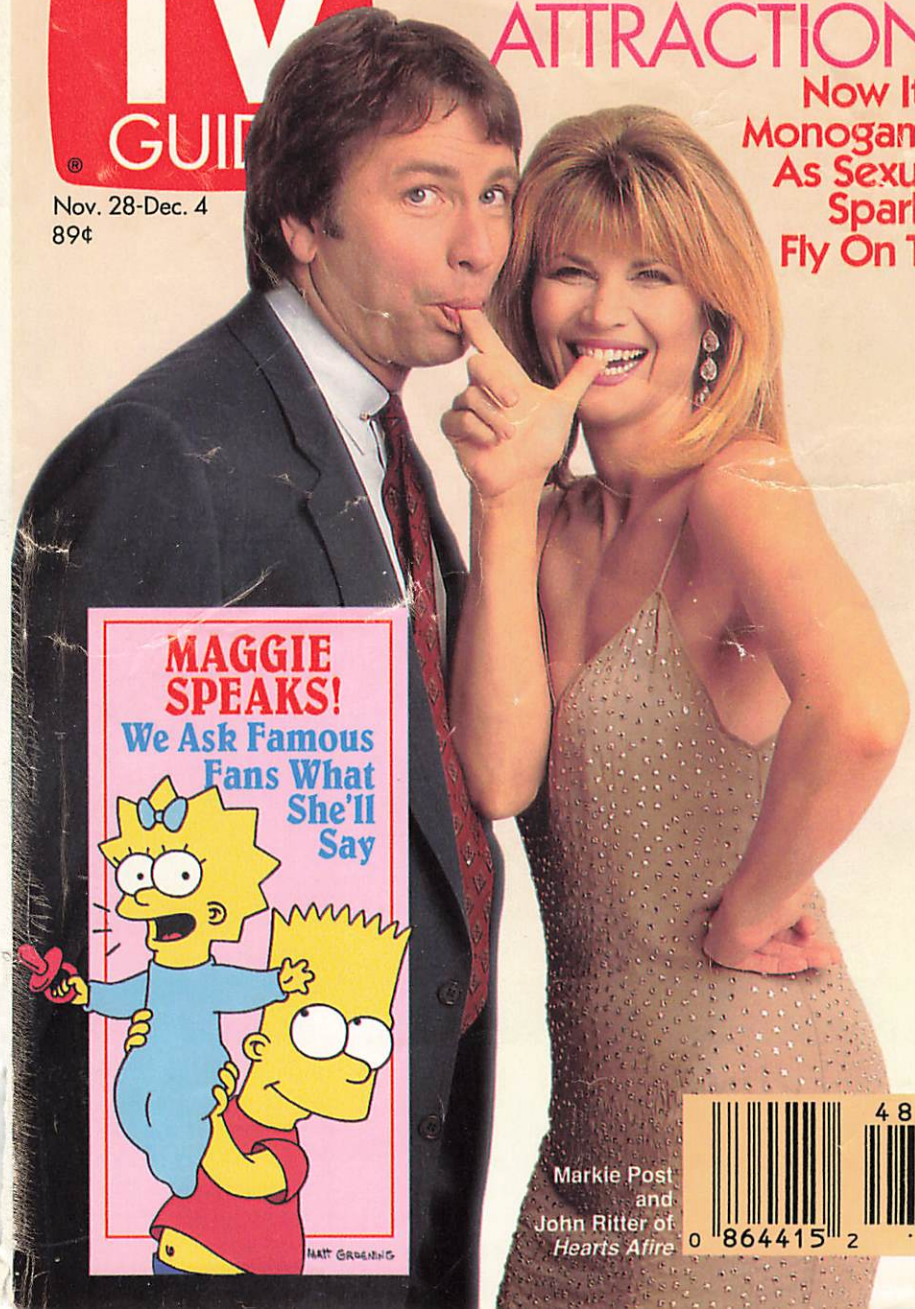

MAGGIE SPEAKS!

We Ask Famous Fans What She'll Say

Matt Groening

Markie Post and John Ritter of *Hearts Afire*

48
0 864415 2

TV GUIDE
BROADCAST AND CABLE LISTINGS/ NOVEMBER 28-DECEMBER 4, 1992

TV GUIDE®
Special Bronx Cable Guide
Nov. 13–19
89¢

MARIAH CAREY
Up close with the sweet-voiced singer in her first TV special

First Lady Meets First Bird!

Sesame Street's Birthday Bash

By Judy Blume

PLUS:
Video Game Guide

Return to Lonesome Dove

Hillary Rodham Clinton and Friend

0 864415 2 46

TV BROADCAST AND CABLE LISTINGS/NOVEMBER 13–19, 1993

Nov. 21-27 89¢

TV GUIDE®

HOW DIANE SAWYER'S DRIVE SAVED 'PRIME TIME LIVE'

PLUS

President-Elect Clinton: 'Talk TV, MTV and Me'

Playing Stalin: Robert Duvall's Personal Diaries

WILLIE NELSON: TO HELL AND BACK

TV GUIDE®

April 24-30
89¢

LOOK WHO'S NUMBER ONE!

Move over, Tim—it's Patricia's show, too, as ratings soar for a 'Home Improved'

Patricia Richardson and Tim Allen of *Home Improvement*

17
0 864415 2

Aug. 15-21

TV GUIDE®

89¢

AMERICA ZAPS!

The All-Powerful Remote Control

Why we channel-surf, graze, flip, and click

33

0 864415 2

So... Who controls the remote in your home?

Sept. 12-18 89¢

TV GUIDE®

SPECIAL ISSUE

FALL PREVIEW

Plus: A Guide to New Twists on Favorite Shows

TV GUIDE®

Sept. 19-25 89¢

Murphy's Back...

...With TV's most famous baby (Nope, she's not naming him Dan)

Murphy Brown's Candice Bergen

38
0 864415 2

March 10-16 75¢

TV GUIDE®

Bob Newhart

Dean of sitcoms picks his comedy all-stars

Page 20

Jane Pauley: My life after *Today*

Page 28

America's top attorneys tell:

What we'd like to see on *L.A. Law*

Page 4

The cast of *L.A. Law*

10 0 714358

May 22-28

News to TV-Movies in Record Time—Waco, Twin Towers, and Hurricane Andrew

TV Guide®

89¢

TV's Joyful Survivor

How Linda Ellerbee battled breast cancer and came back to fight for quality TV

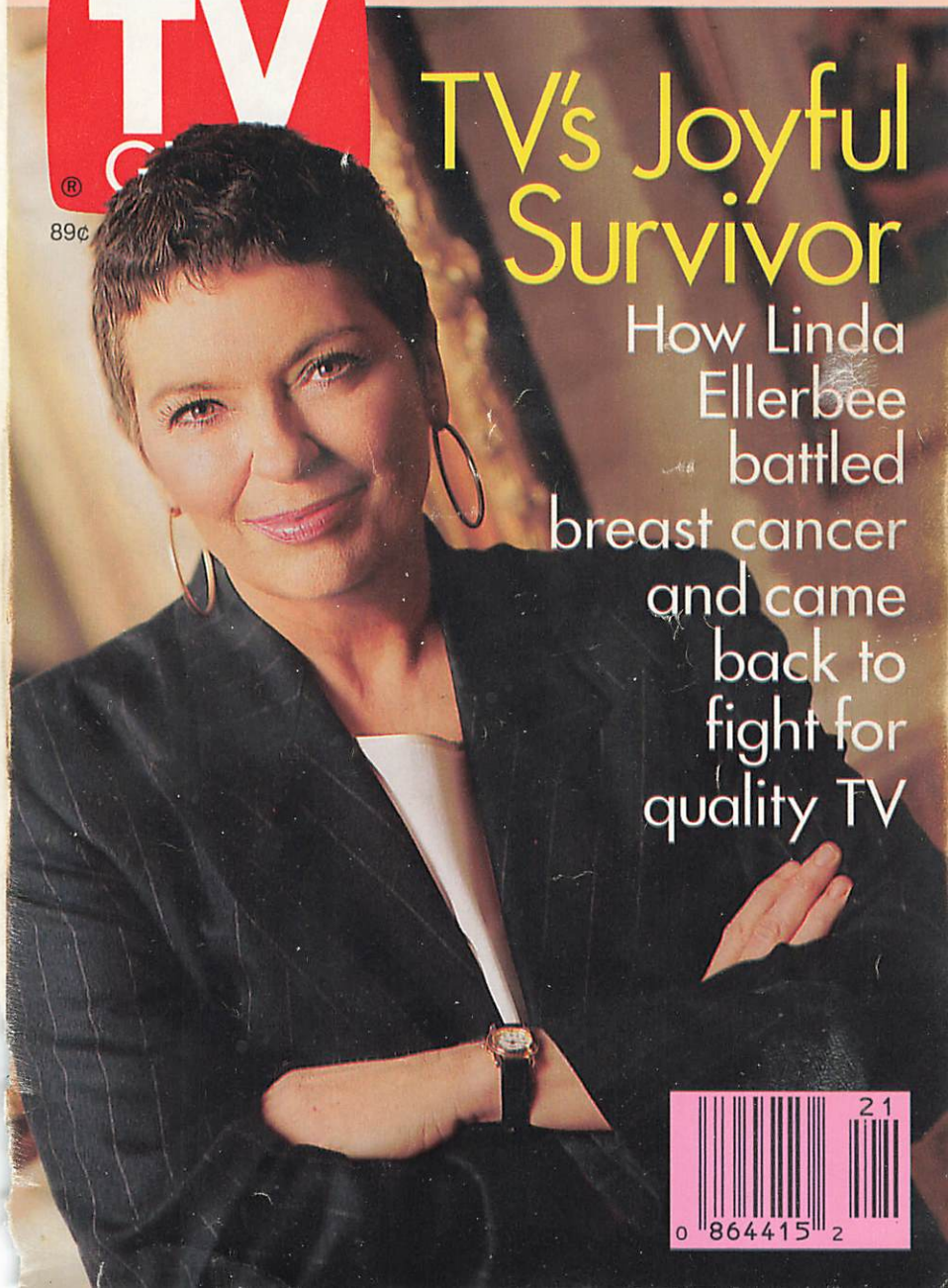

TV BROADCAST AND CABLE LISTINGS/MAY 22-28, 1993

21
0 864415 2

May 29-June 4 89¢

TV GUIDE®

HERE COMES RICHARD SIMMONS

...AND HIS AMAZING ROLLING CRYING SHOUTING SWEATING INCREDIBLY PROFITABLE DIET SHOW!

PLUS

THE BEST AND WORST OF THE YEAR IN TV

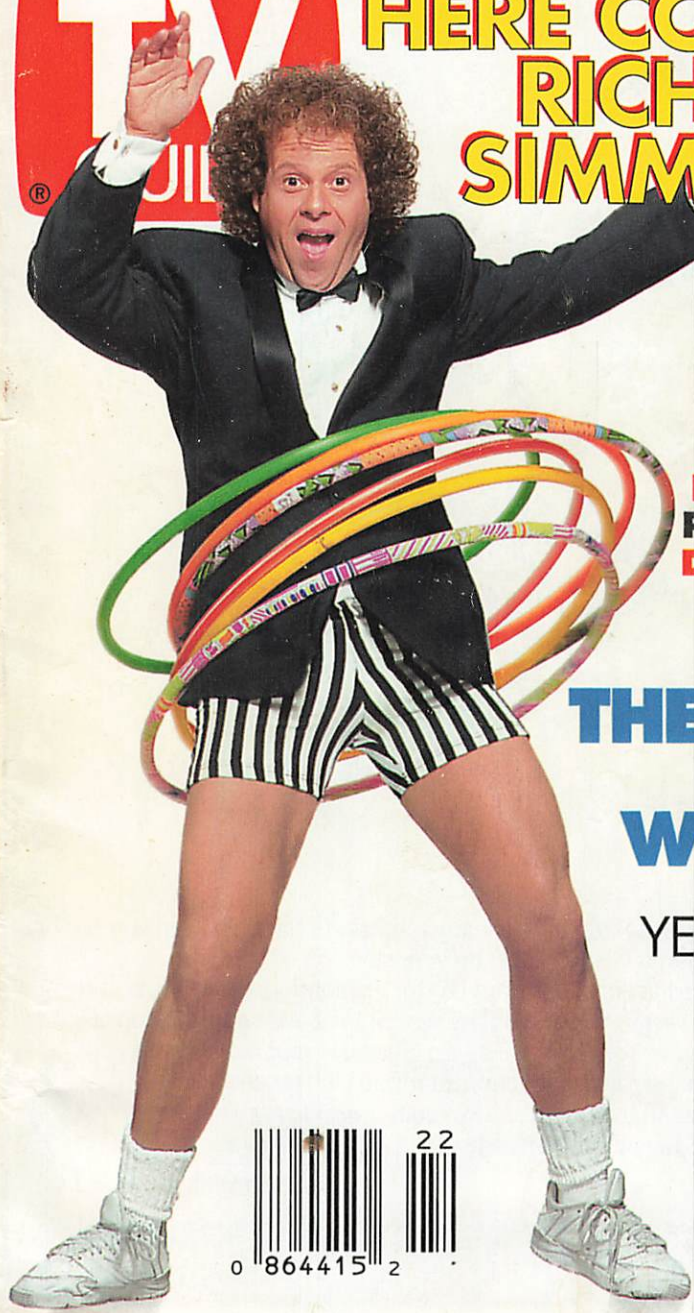

TV BROADCAST AND CABLE LISTINGS/MAY 29-JUNE 4, 1993

22
0 864415 2

Aug. 7–13 89¢

TV GUIDE®

FULL HOUSE'S Tycoon Tots

Mary-Kate and Ashley Olsen

THE OLSEN TWINS' AMAZING TV EMPIRE

Will they beat the child-star syndrome?

PLUS

MICHAEL LANDON JR.

A new *Bonanza* and Dad's legacy

THE FUGITIVE

On the run again

ELVIS'S SECRET TV FANTASY

JURASSIC PARK

What happens when it gets to *your* house?

TV GUIDE BROADCAST AND CABLE LISTINGS/AUGUST 7–13, 1993

32 0 86441 5 2

TV GUIDE®

July 24–30 89¢

Out-of-This-World SUMMER SCI-FI ISSUE!

Trekking into the Future:

What's next for *Next Generation, Deep Space Nine*

What's up with 'Star Trek VII'

William Shatner: From *Trek* to *Tek*

Ray Bradbury, Arthur C. Clarke, Ursula K. Le Guin and other greats size up sci-fi TV

Shake-up at *Mystery Science Theater 3000*

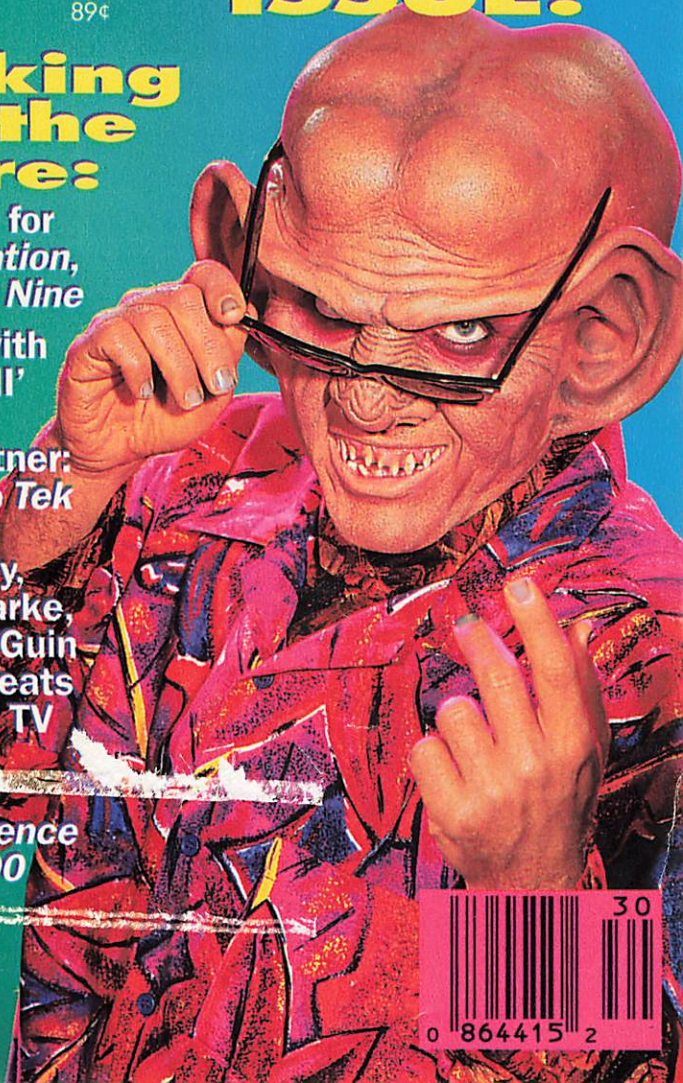

Armin Shimerman as *Deep Space Nine*'s Quark

30
0 864415 2

July 31–Aug. 6

TV GUIDE®

89¢

THE TREK CONTINUES

PATRICK STEWART

PICARD LETS HIS HAIR DOWN

MARILYN AND RFK

THE TV-MOVIE MYTH

A SNEAK PEEK AT TIM ALLEN'S 'INVISIBLE' NEIGHBOR

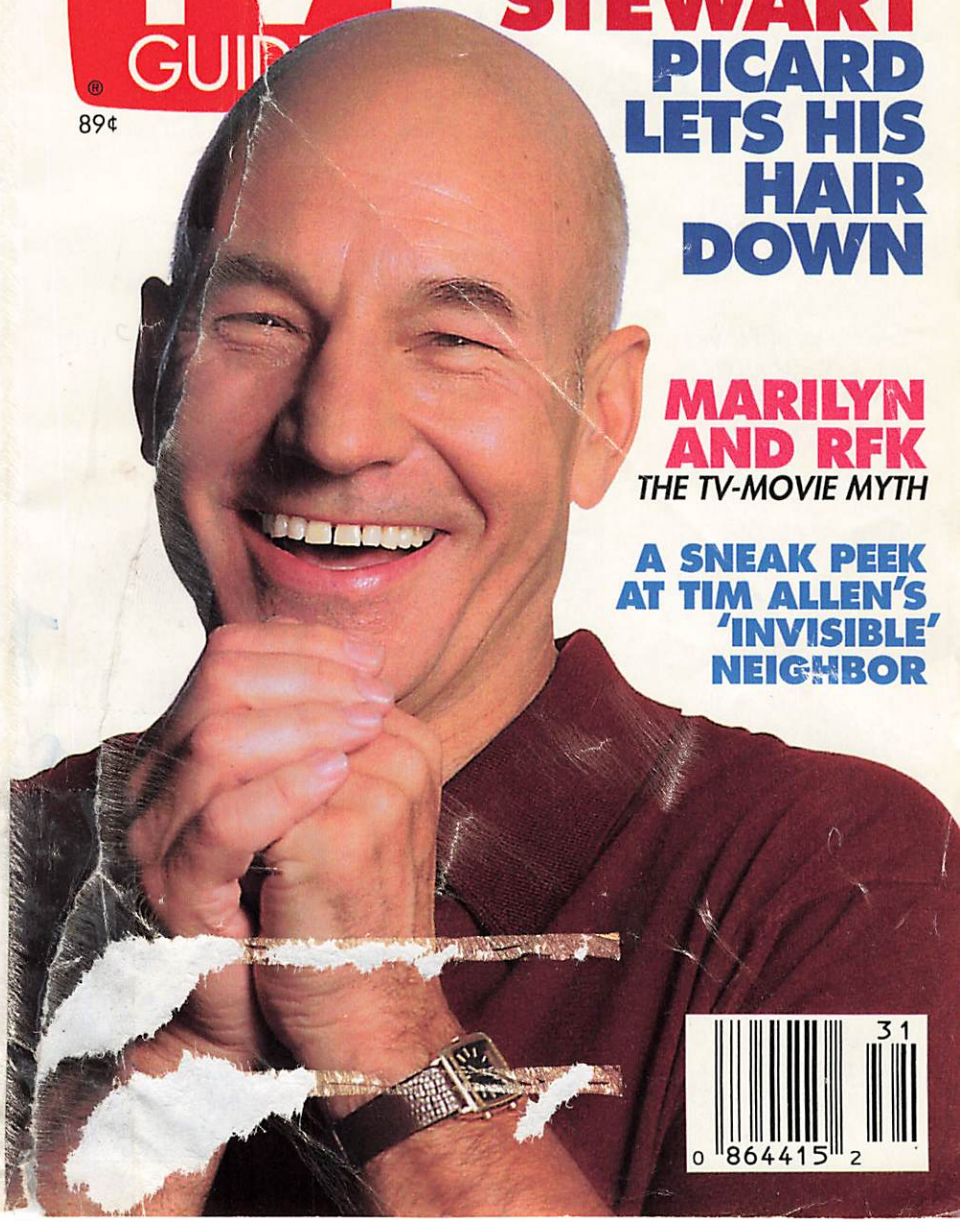

TV GUIDE BROADCAST AND CABLE LISTINGS/ JULY 31–AUGUST 6, 1993

31
0 864415 2

BROADCAST AND CABLE LISTINGS/ AUGUST 14-20, 1993

Aug. 14-20 89¢

NEW FALL SERIES SPARKS...

The Furor Over R-Rated Network TV

What's Taboo and What's Not?

Hitmaker Steven Bochco Defends Adult Drama

Stars and Sex Scenes

Aug. 21–27 89¢

TV GUIDE®

Plus: A Guide to All-Night Watching

BROADCAST AND CABLE LISTINGS/ AUGUST 21–27, 1993

LONI'S STORY

"I won't allow myself to be bitter"

HER MARRIAGE OVER, LONI COMES BACK TO TV—AND SPEAKS OUT

- **THE RUMORS**
- **BURT'S PRESS OFFENSIVE**
- **HER FUTURE**

Loni Anderson

Aug. 28–Sept. 3 89¢

TV GUIDE®

SPECIAL ISSUE

Late Night Star Wars!

BEHIND THE SCENES WITH:

David Letterman

Jay Leno

Chevy Chase...

Sept. 4–10 89¢

TV GUIDE®

PLUS: A TRIBUTE TO GILDA RADNER

EXCLUSIVE BOOK BONUS

William Shatner's STAR TREK MEMORIES

Untold stories from behind the scenes

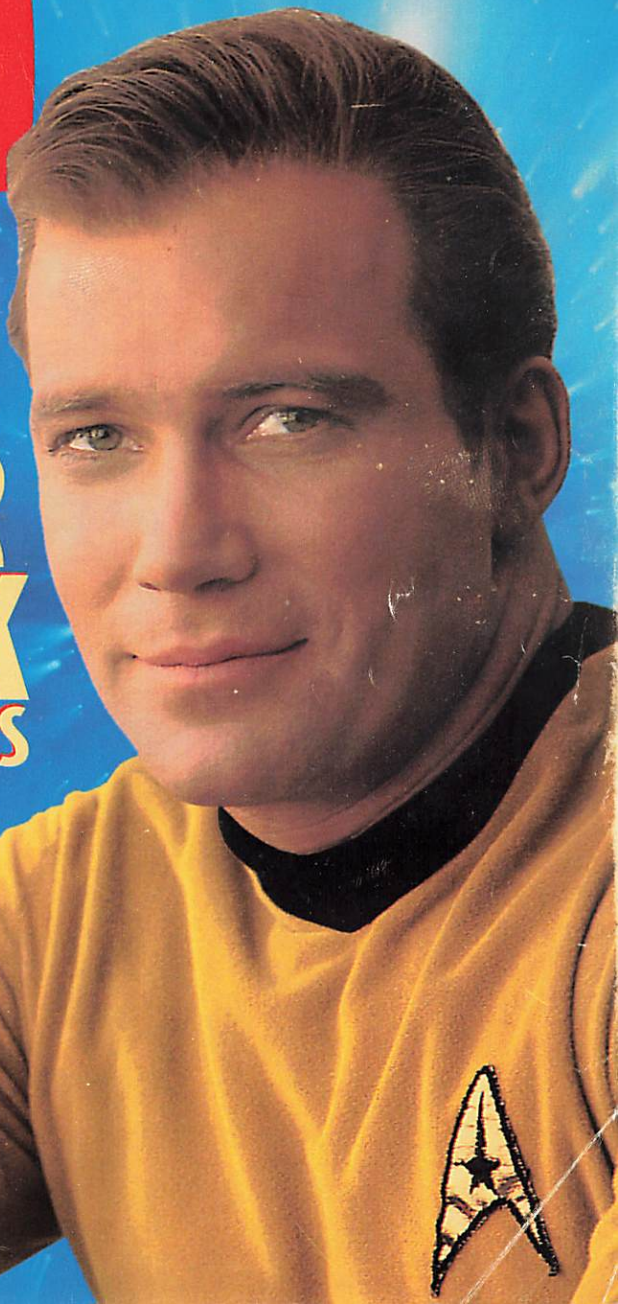

36
0 864415 2

Special Bronx Cable Guide

TV GUIDE®

Oct. 2–8 89¢

TOM BROKAW: NBC NEWS' MAN IN THE HOT SEAT

Victoria's Secrets

A TV favorite reveals what she's learned about keeping her looks, her money, and her men

Victoria Principal in this week's TV movie: *River of Rage*

PLUS: MEET THIS SEASON'S ROSEANNE: BRETT BUTLER

THE YEAR'S BIGGEST VIDEO: ALADDIN

40
0 864415 2

TV GUIDE
Special Bronx Cable Guide
Oct. 9–15 89¢
BROADCAST AND CABLE LISTINGS/ OCTOBER 9–15, 1993

THE NIGHT COURT BOYS ARE BACK!

HARRY ANDERSON
The sitcom I had to do

JOHN LARROQUETTE
My face-off with *Roseanne*

Harry Anderson in CBS's *Dave's World* and John Larroquette in ABC's *The John Larroquette Show*

Oct. 16–22 89¢

Special Bronx Cable Guide

TV GUIDE®

The Last 'Good' World Series?

PLUS: Klingon for a Day

THE RETURN OF

Luke and Laura

Hollywood Under Siege

A REPORT

Queen Latifah

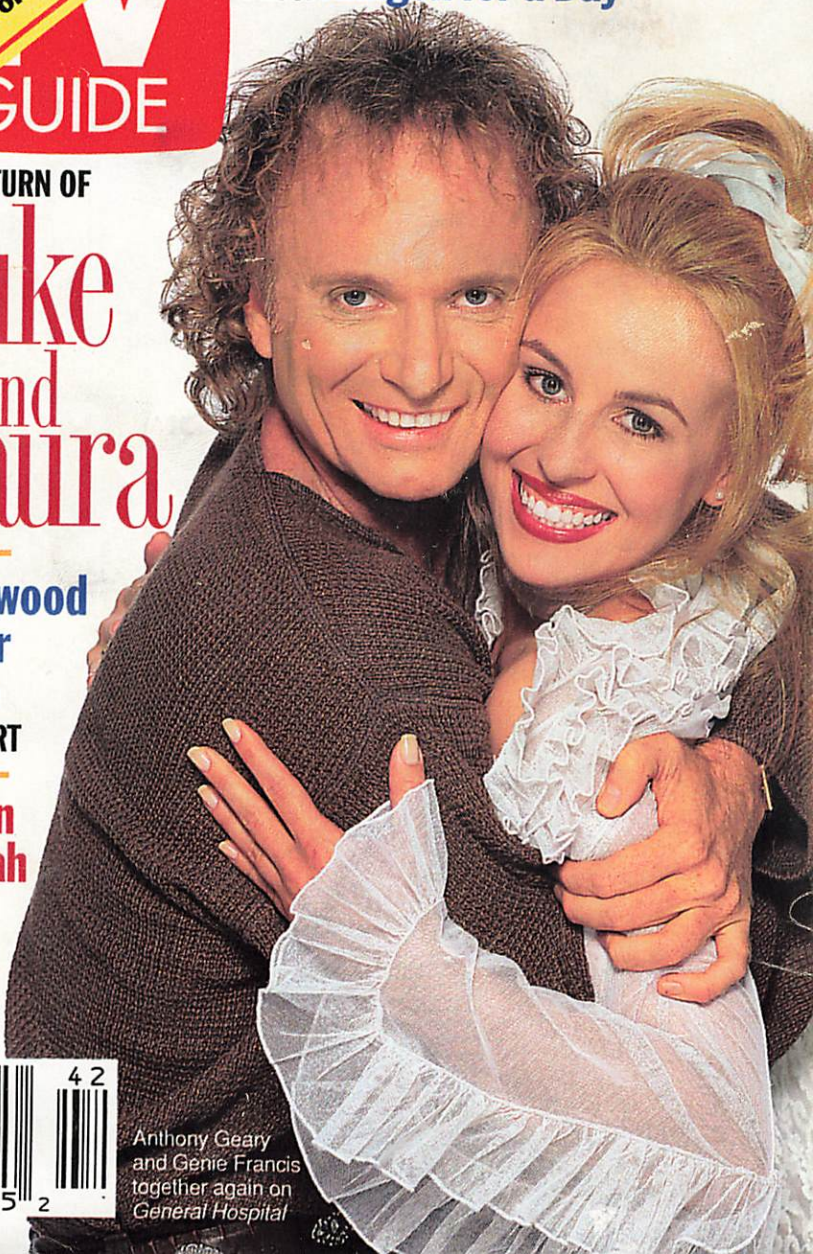

Anthony Geary and Genie Francis together again on *General Hospital*

42
0 864415 2

TV BROADCAST AND CABLE LISTINGS/OCTOBER 16–22, 1993

Oct. 23–29 89¢

Special Bronx Cable Guide

TV GUIDE®

HALLOWEEN SPECIAL

DEAN KOONTZ & RAY BRADBURY ON TV HORROR

MR. BLACKWELL PICKS

Who's Right and Who's a Fright

(l.-r.) Kelly Rutherford, Paula Poundstone, Jason Alexander, Faye Dunaway

43
0 864415 2

TV GUIDE BROADCAST AND CABLE LISTINGS/OCTOBER 23–29, 1993

Special Bronx Cable Guide

TV GUIDE®

Oct. 30–Nov. 5 89¢

SPECIAL PARENTS' GUIDE

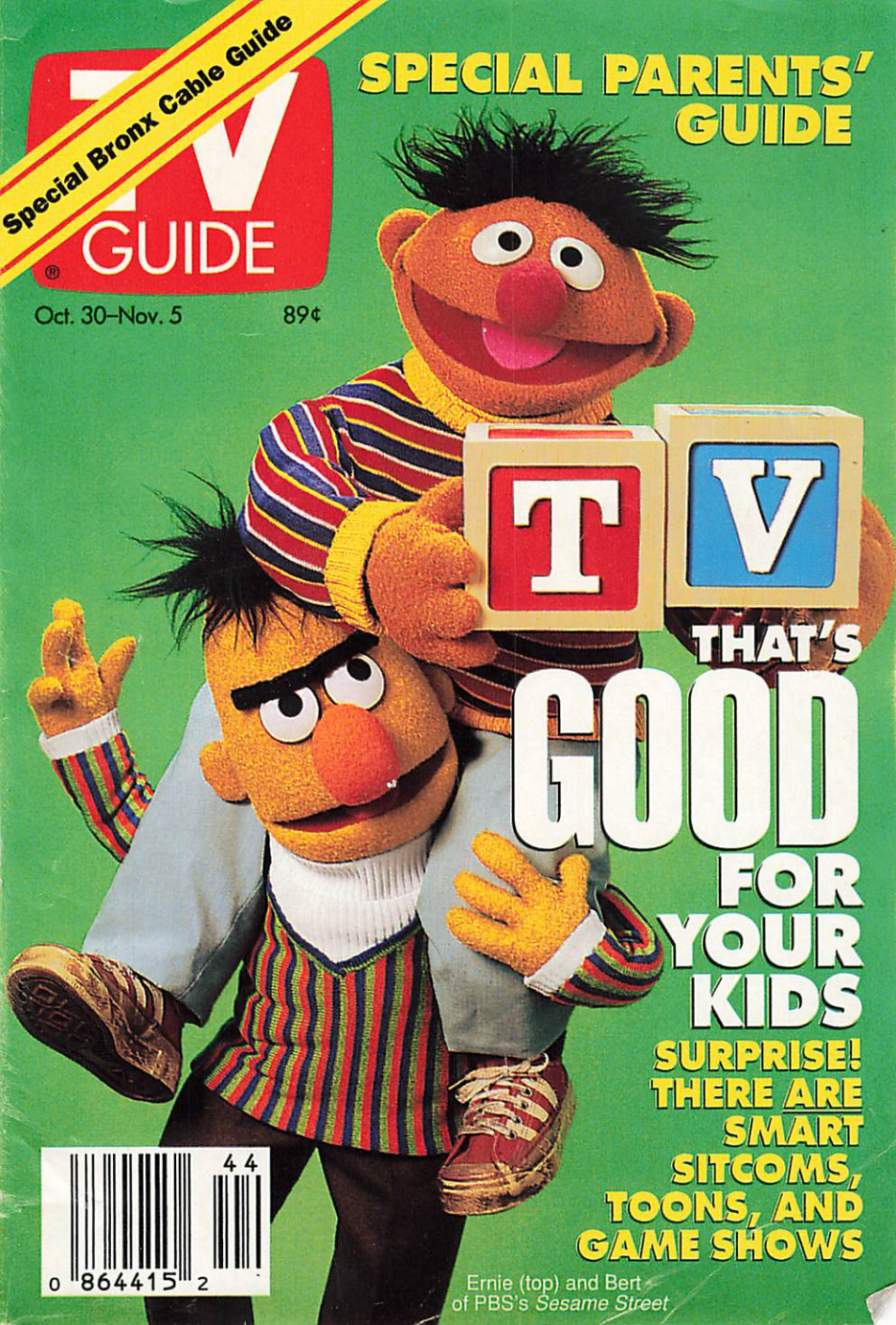

THAT'S GOOD FOR YOUR KIDS

SURPRISE! THERE ARE SMART SITCOMS, TOONS, AND GAME SHOWS

Ernie (top) and Bert of PBS's *Sesame Street*

44
0 864415 2

TV GUIDE®
Special Bronx Cable Guide
Nov. 6–12
89¢

Sweeps Guide

- Lonesome Dove II
- Waltons' Reunion
- Julia Roberts Talks
- JFK Remembered

Inside 60 Minutes

25 Years of Tough Guys and Gritty Scoops

PLUS:
Mike Wallace by Bob Woodward

BROADCAST AND CABLE LISTINGS/NOVEMBER 6–12, 1993

TV GUIDE
BROADCAST AND CABLE LISTINGS/FEBRUARY 12–18, 1994

TV GUIDE®

Special Bronx Cable Guide

Feb. 12–18
89¢

SPECIAL ISSUE

Winter Olympics

A Complete 48-Page Pullout Viewers' Guide

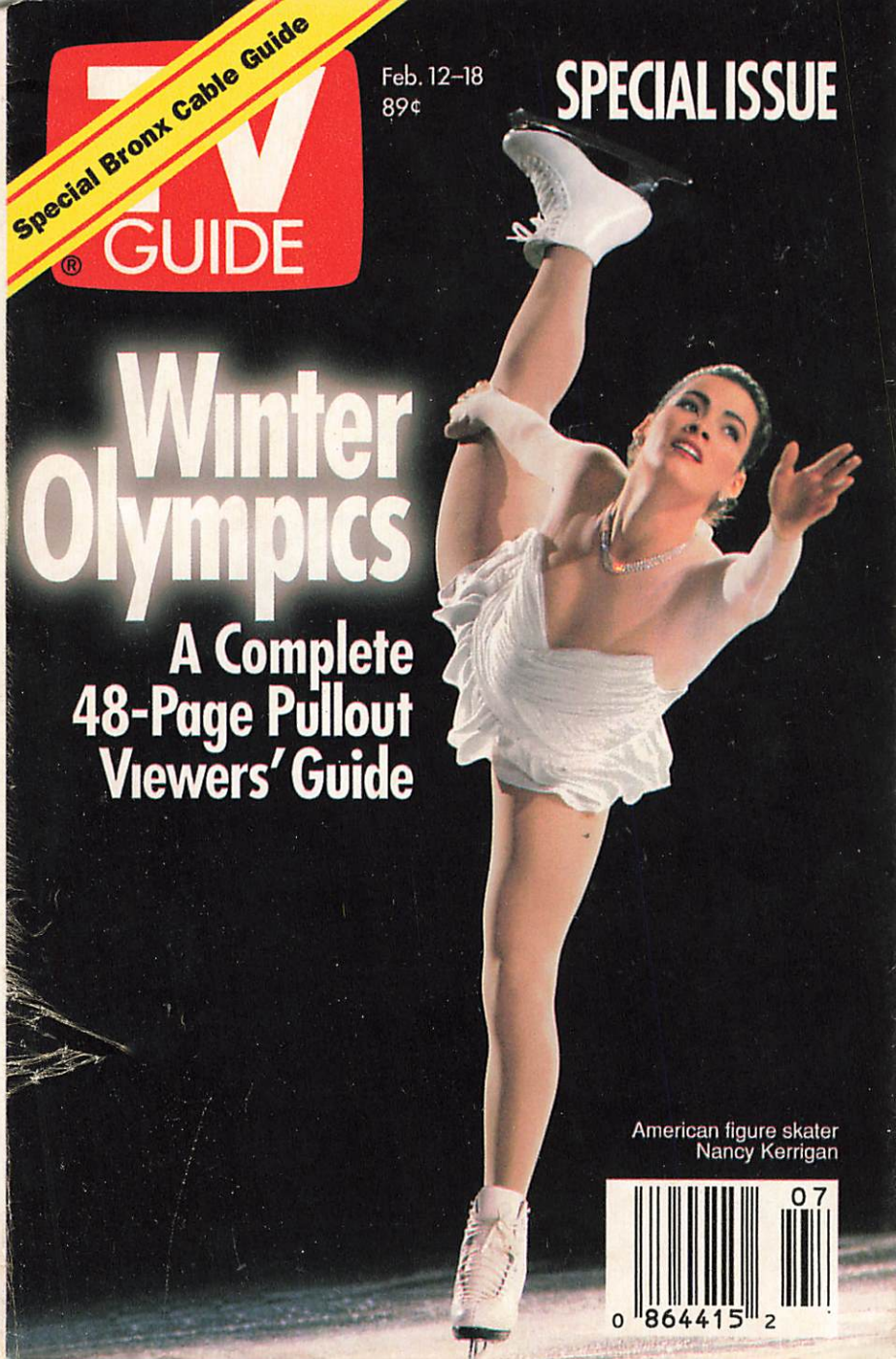

American figure skater Nancy Kerrigan

07
0 864415 2

Special Bronx Cable Guide

TV GUIDE®

Feb. 19–25
89¢

Cybill Shepherd
Back and Still Feisty

Setting the ICE on FIRE

They brought passion and perfection to the '84 Olympics. Can Torvill and Dean do it again?

British ice dancers Jayne Torvill and Christopher Dean

08
0 864415 2

TV GUIDE BROADCAST AND CABLE LISTINGS/APRIL 30–MAY 6, 1994

Special Bronx Cable Guide

TV GUIDE®

April 30–May 6 89¢

PLUS: A Preview of May's Standout Shows and Specials

Garth's Goodbye

A TV special marks the King of Country's farewell—for now

'This is for real,' he says

Garth Brooks appears in "This Is Garth Brooks, Too!" on NBC.

18
0 864415 2

TV GUIDE
BROADCAST AND CABLE LISTINGS/MARCH 12–18, 1994

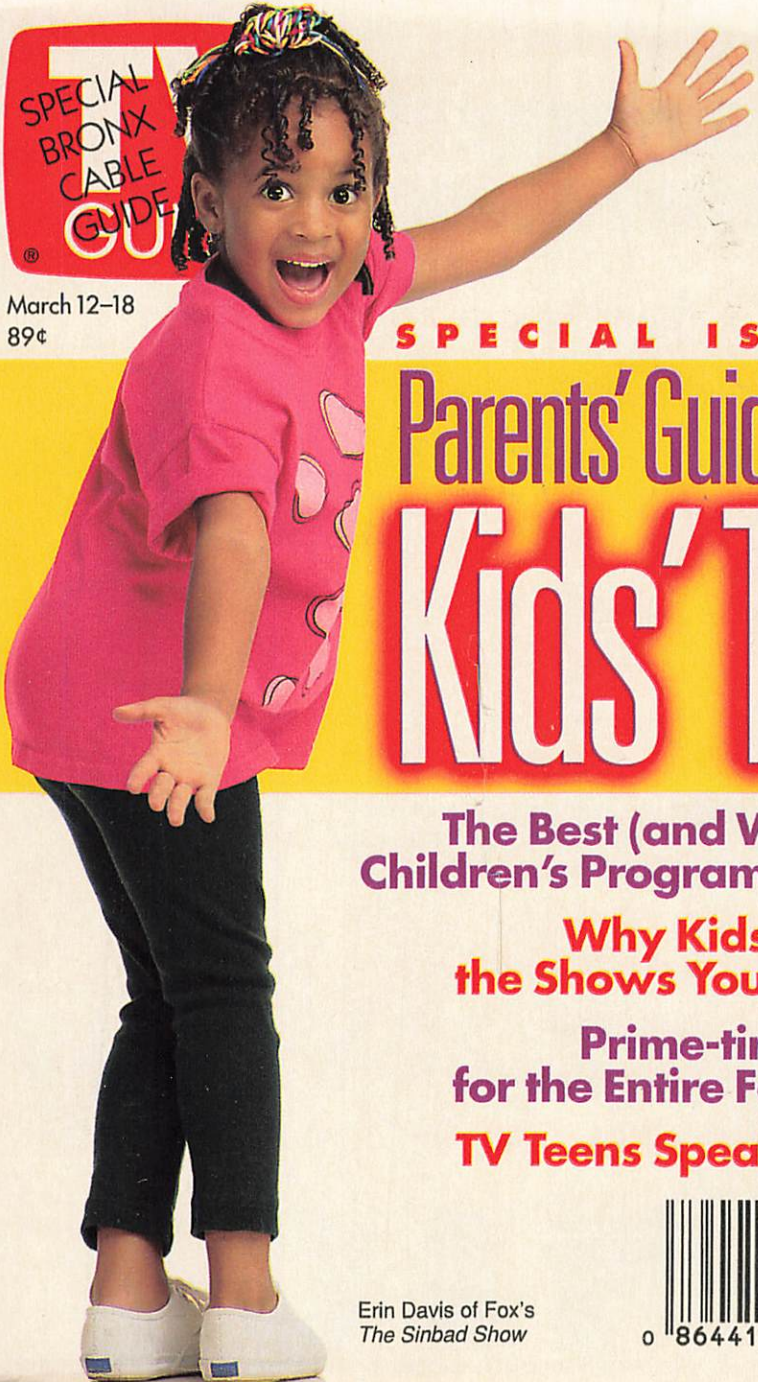

TV GUIDE®
SPECIAL BRONX CABLE GUIDE
March 12–18
89¢

SPECIAL ISSUE

Parents' Guide to Kids' TV

The Best (and Worst) Children's Programming

Why Kids Love the Shows You Hate

Prime-time TV for the Entire Family

TV Teens Speak Out

Erin Davis of Fox's *The Sinbad Show*

0 864415 2 11

Feb. 5–11 89¢

Special Bronx Cable Guide

TV GUIDE®

MELROSE FACE-OFF

Amanda and Alison— A New Dynasty Dukes it Out

Courtney Thorne-Smith and Heather Locklear (r.) of Fox's *Melrose Place*

PLUS

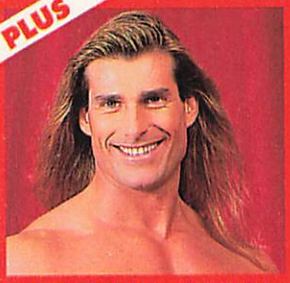

MY DINNER WITH FABIO

By Merrill Markoe

06

0 864415 2

TV BROADCAST AND CABLE LISTINGS/FEBRUARY 5–11 19

May 28–June 3

TV GUIDE®

Special Bronx Cable Guide

89¢

MELROSE'S HEARTBREAK KID

Billy's been ditched by Alison—so bring on the bad girls, says Andrew Shue

PLUS:

Does Mel Gibson's 'Maverick' live up to our TV memories?

Celebrity Fitness Special

TV GUIDE BROADCAST AND CABLE LISTINGS/MAY 28–JUNE 3, 1994

Nov. 27–Dec. 3

Special Bronx Cable Guide

TV GUIDE®

89¢

BROADCAST AND CABLE LISTINGS/NOVEMBER 27–DECEMBER 3, 1993

Good Golly, Miss Dolly!

With a scary breakdown behind her, Dolly Parton gears up for TV

Plus: Vanna, Cher, Victoria, and those amazing get-rich infomercials

48
0 864415 2

TV GUIDE®

SUPERBOWL SUPERGUIDE

Viewing Tips from QBs Aikman, Montana, McMahon, Moon, Elway, and Kelly

Jan. 29–Feb. 4 89¢

Crazy for Football

by Valerie Bertinelli

Travis Tritt Tackles Halftime

April 16–22

TV GUIDE®

Special Bronx Cable Guide

89¢

Nicollette Sheridan

A heartbreaker talks frankly about the men in her life: stormy lover Michael Bolton, ex-hubby Harry Hamlin, and "father" Telly Savalas

Nicollette Sheridan stars in NBC's "A Time to Heal."

BROADCAST AND CABLE LISTINGS/APRIL 16–22, 1994

16

0 864415 2

TV GUIDE
BROADCAST AND CABLE LISTINGS/APRIL 23–29, 1994

Special Bronx Cable Guide

TV GUIDE®

April 23–29 89¢

SEINFELD'S LOVABLE LOSER

WIN YOUR OWN TREK TO HOLLYWOOD!
STAR TREK
THE NEXT GENERATION
TRIVIA SWEEPSTAKES
No purchase necessary. See rules on page 20.

Jason Alexander of NBC's 'Seinfeld'

17
0 864415 2

BROADCAST AND CABLE LISTINGS/JANUARY 15–21, 1994

Special Bronx Cable Guide

TV GUIDE®

SPECIAL SCI-FI ISSUE

Jan. 15–21
89¢

Trek's Top Trio:

AVERY BROOKS

First Major Interview

WILLIAM SHATNER
TekWar Takes Off

PATRICK STEWART
Winds Down

PLUS: Our New Sci-Fi Columnist on The X-Files, Babylon 5, Viper, RoboCop

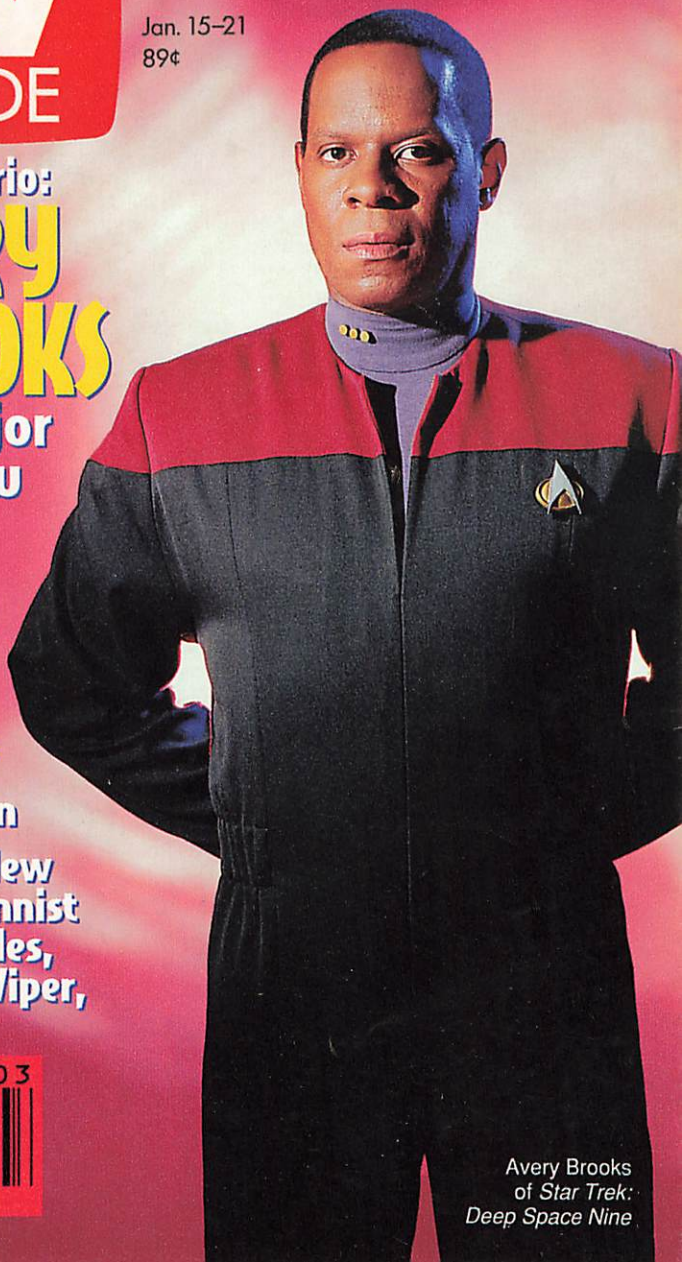

Avery Brooks of *Star Trek: Deep Space Nine*

03
0 864415 2

Jan. 8–14

Special Bronx Cable Guide

TV GUIDE®

89¢

INSIDE: The Year in Cheers & Jeers

Sex Symbol of the Season

***NYPD Blue*'s Red-Hot David Caruso**

...and Other Unlikely Heartthrobs

PLUS PBS's new miniseries: A flashback to the '70s

TV GUIDE BROADCAST AND CABLE LISTINGS/JANUARY 8–14, 1994

BROADCAST AND CABLE LISTINGS/JANUARY 1–7, 1994

Special Bronx Cable Guide

TV GUIDE®

Jan. 1–7
89¢

The SECRET LIFE of Tim Allen

...and other TV stars' private dreams for the New Year

PLUS:
The Bridges of *Harts of the West*

Phenom's Judith Light

01
0 65441 5 2

March 19–25

Special Bronx Cable Guide

TV GUIDE®

89¢

Oscar Night

How Barbara Makes 'Em Cry

Why Whoopi Makes 'Em Nervous

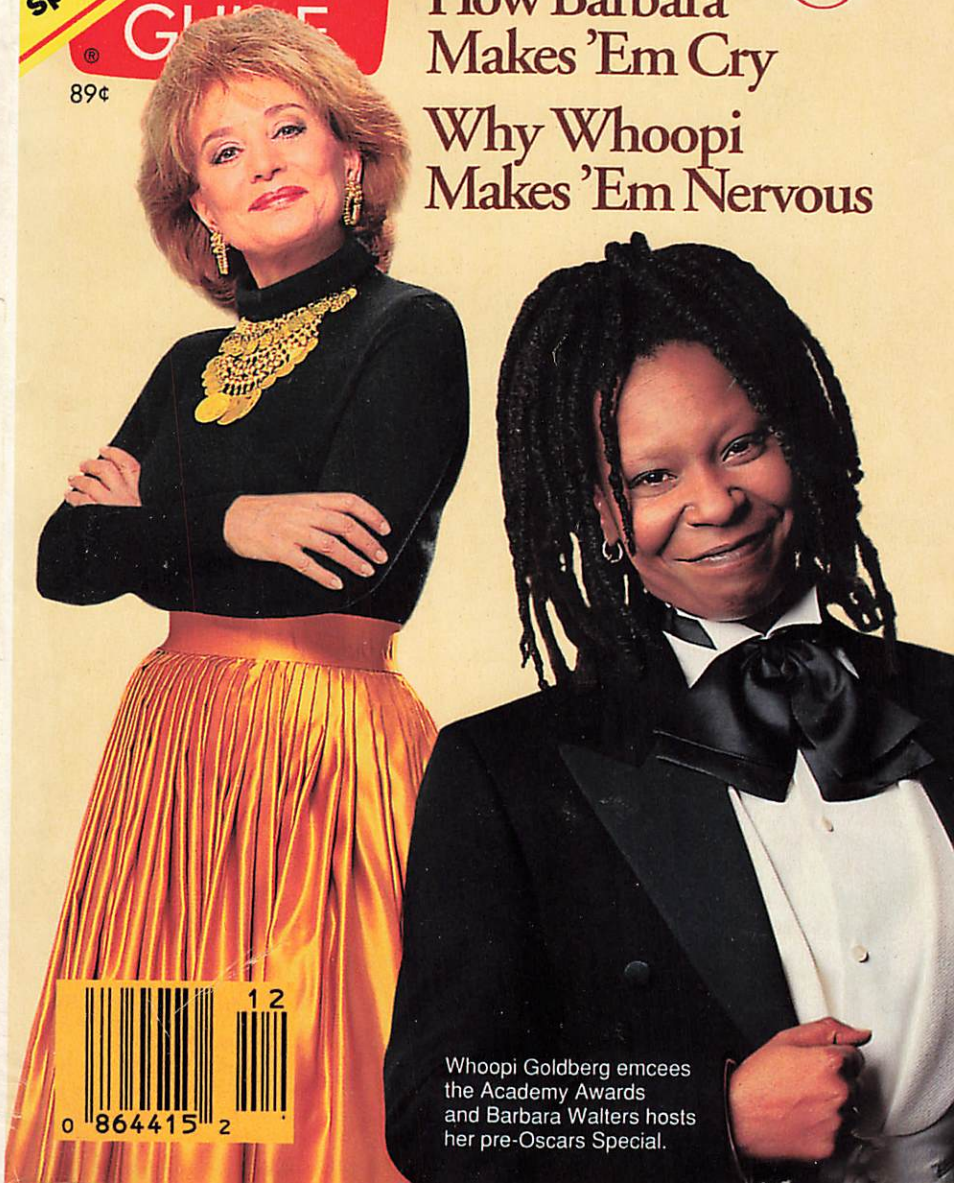

Whoopi Goldberg emcees the Academy Awards and Barbara Walters hosts her pre-Oscars Special.

BROADCAST AND CABLE LISTINGS/MARCH 19–25 1994

12
0 864415 2

April 2–8

Special Bronx Cable Guide

89¢

TV GUIDE BROADCAST AND CABLE LISTINGS/APRIL 2–8, 1994

SAVE OUR SHOWS

A chance to rescue your favorites!

Loni's Fresh Start

Loni Anderson talks about Burt, her new love, and starting over at 47

Special Bronx Cable Guide
TV GUIDE
March 26–April 1
89¢
EXCLUSIVE INTERVIEW
Diane's Big Deal
With a new contract and three shows a week, ABC's $7,000,000 newswoman says, 'The truth is, I'm a wimp.'
PLUS:
President Clinton speaks out on TV violence
13
0 864415 2

May 21–27 89¢

TV GUIDE®

Special Bronx Cable Guide

BROADCAST AND CABLE LISTINGS/MAY 21–27, 1994

Carol Burnett:
Belly laughs and heart tugs

WHY TV'S STILL-SEXY ANGEL HAS ENDURED

Farrah

'I don't like to be controlled... or manipulated!'

PLUS:
Cable Makes Summer a Family Affair

Farrah Fawcett stars in "The Substitute Wife" on NBC.

Dec. 25–31

Special Bronx Cable Guide

TV GUIDE®

89¢

This week, we get one of our Christmas wishes...

Johnny on TV

But will he really return? (See page 8)

Plus: More TV wishes for Santa

Johnny Carson appears on 'The Kennedy Center Honors' December 29 on CBS

BROADCAST AND CABLE LISTINGS/DECEMBER 25–31, 1993

TV GUIDE

Special Bronx Cable Guide

Nov. 20–26
89¢

A THANKSGIVING REUNION:

The Waltons Come Home Again

Plus:
The Real John-Boy Looks Back

The Great Holiday Toon-In!

Richard Thomas, Ralph Waite, and Michael Learned in CBS's *A Walton Thanksgiving Reunion*

47
0 864415 2

BROADCAST AND CABLE LISTINGS/APRIL 9–15, 1994

Special Bronx Cable Guide

TV GUIDE®

April 9–15
89¢

Kirstie Alley

Fighter, Lover, Mother

'I like being a woman'

PLUS: How 'Rescue 911' saves lives

Kirstie Alley stars in 'David's Mother' on CBS.

Dec. 11–17 89¢

Special Bronx Cable Guide

TV GUIDE®

DARYL HANNAH
50 feet high, but bugged by JFK Jr. stories

The 'Gypsy' in Bette

With her lavish new musical, brash, bawdy Bette Midler has a new career on TV

PLUS
TV journalists: Seduction by speaking fees?

BROADCAST AND CABLE LISTINGS/DECEMBER 11–17, 1993

Dec. 4–10 89¢

Special Bronx Cable Guide

TV GUIDE

BROADCAST AND CABLE LISTINGS/DECEMBER 4–10, 1993

HOLIDAY VIEWING GUIDE

A CHRISTMAS SAMPLER EVEN A GRINCH COULD LOVE

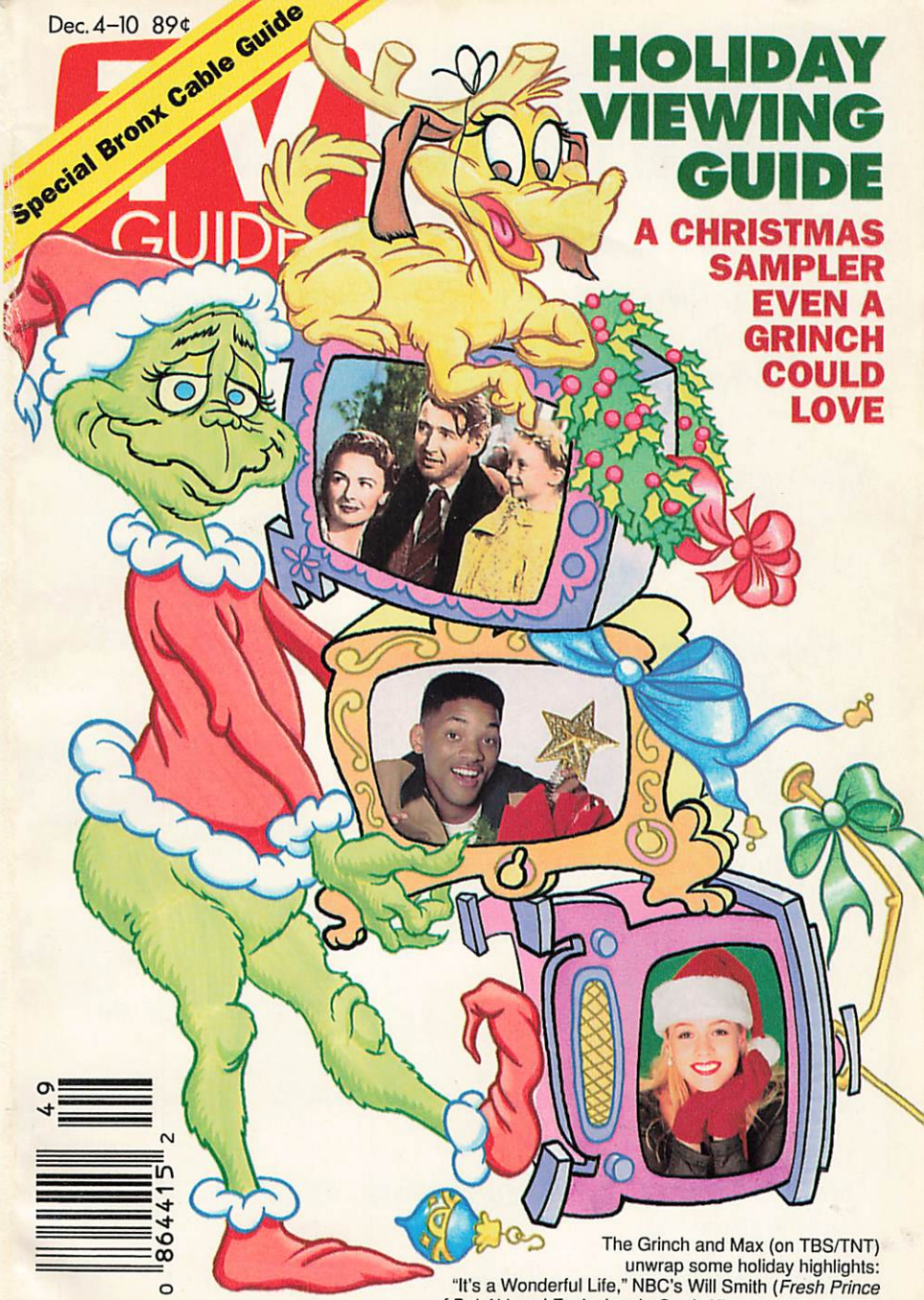

The Grinch and Max (on TBS/TNT) unwrap some holiday highlights: "It's a Wonderful Life," NBC's Will Smith (*Fresh Prince of Bel-Air*) and Fox's Jennie Garth (*Beverly Hills, 90210*)

0 86441 5 2 49

TV GUIDE®
Special Bronx Cable Guide
Feb. 26–March 4
89¢

Whitney Houston

Her Grammy fears ...and why she'll "always love" Michael Jackson, her Bobby, and her baby

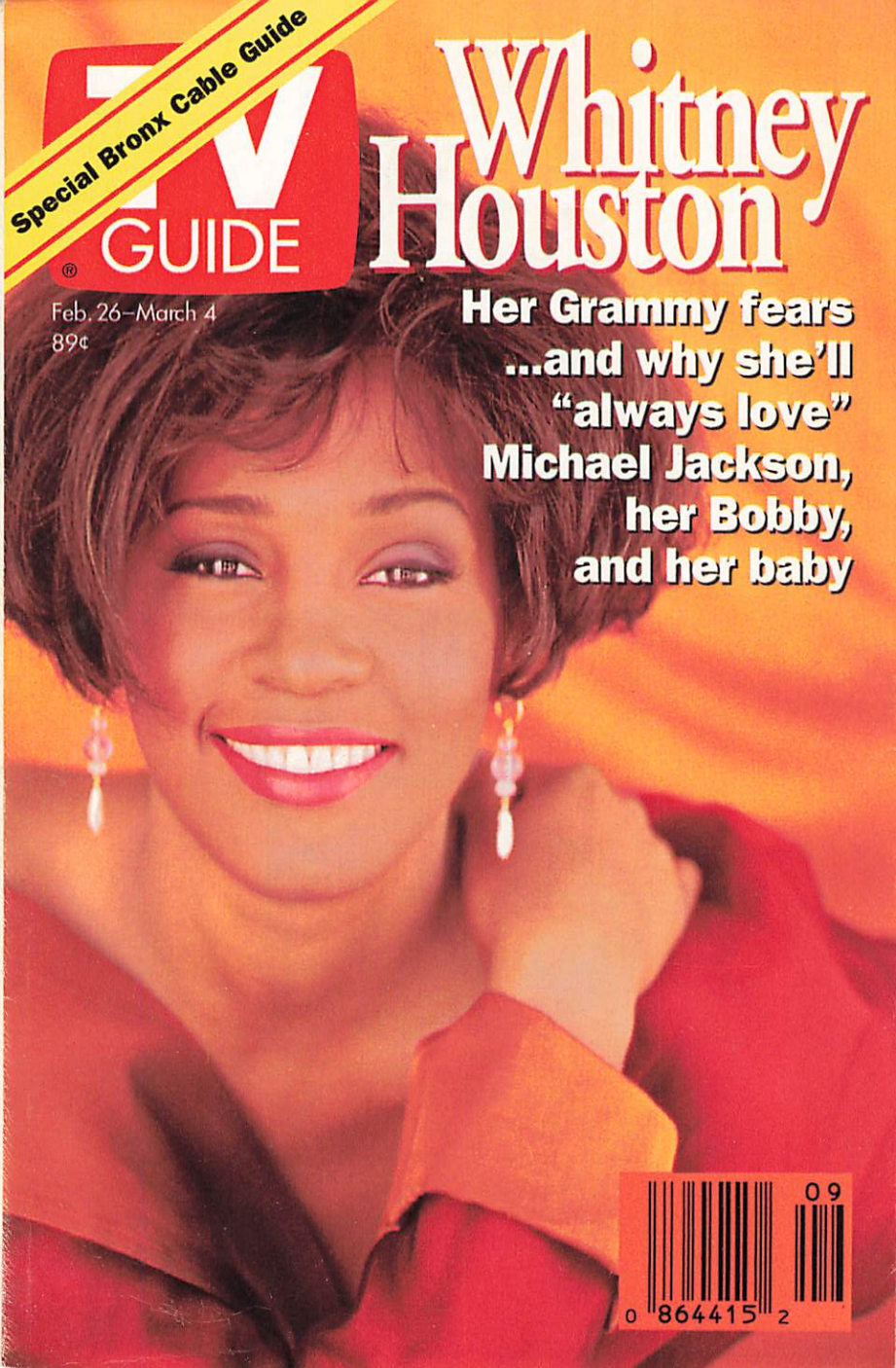

BROADCAST AND CABLE LISTINGS/FEBRUARY 26–MARCH 4, 1994

09
0 864415 2

BROADCAST AND CABLE LISTINGS/MARCH 5–11, 1994

Special Bronx Cable Guide

TV GUIDE®

March 5–11
89¢

THE COP YOU HATE TO LOVE

NYPD Blue's Dennis Franz—Sipowicz is a sweetheart, after all

PLUS:

- Secrets of the 'Scarlett' set
- The 'Loves' of Kate Hepburn
- Timothy Busfield, Aloha

Dec. 18–24

Special Bronx Cable Guide

TV GUIDE®

89¢

OUR 40TH ANNIVERSARY SHOW

Before you tune in, take the ultimate TV trivia quiz. Plus: Stars' favorite TV memories

Hosted by Heather Locklear, Robert Wagner, and Lindsay Wagner
Monday, December 20th on Fox

51
0 864415 2

TV BROADCAST AND CABLE LISTINGS/DECEMBER 18–24, 1993

May 7–13

TV GUIDE®

89¢

Special Bronx Cable Guide

STEPHEN KING'S THE STAND

How Stephen King turned his cult book into a 'monstrous' miniseries

Reformed bad boy Rob Lowe: 'I saw where the road was leading'

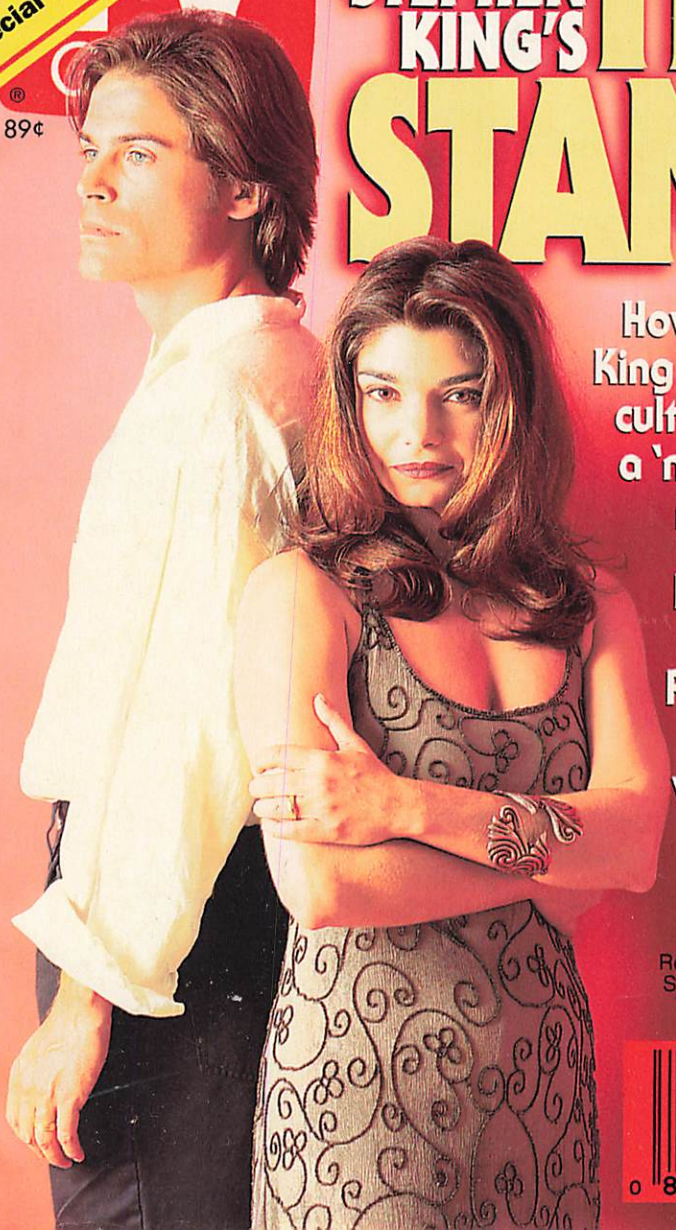

Rob Lowe and Laura San Giacomo star in *The Stand* on ABC.

19
0 864415 2

May 14–20 89¢

Special Bronx Cable Guide

TV GUIDE®

COLLECTOR'S EDITION

STAR TREK
The Next Generation

THE TV VOYAGE ENDS

- Trek stars tell all
- Trek guests look back
- Mrs. Roddenberry sounds off

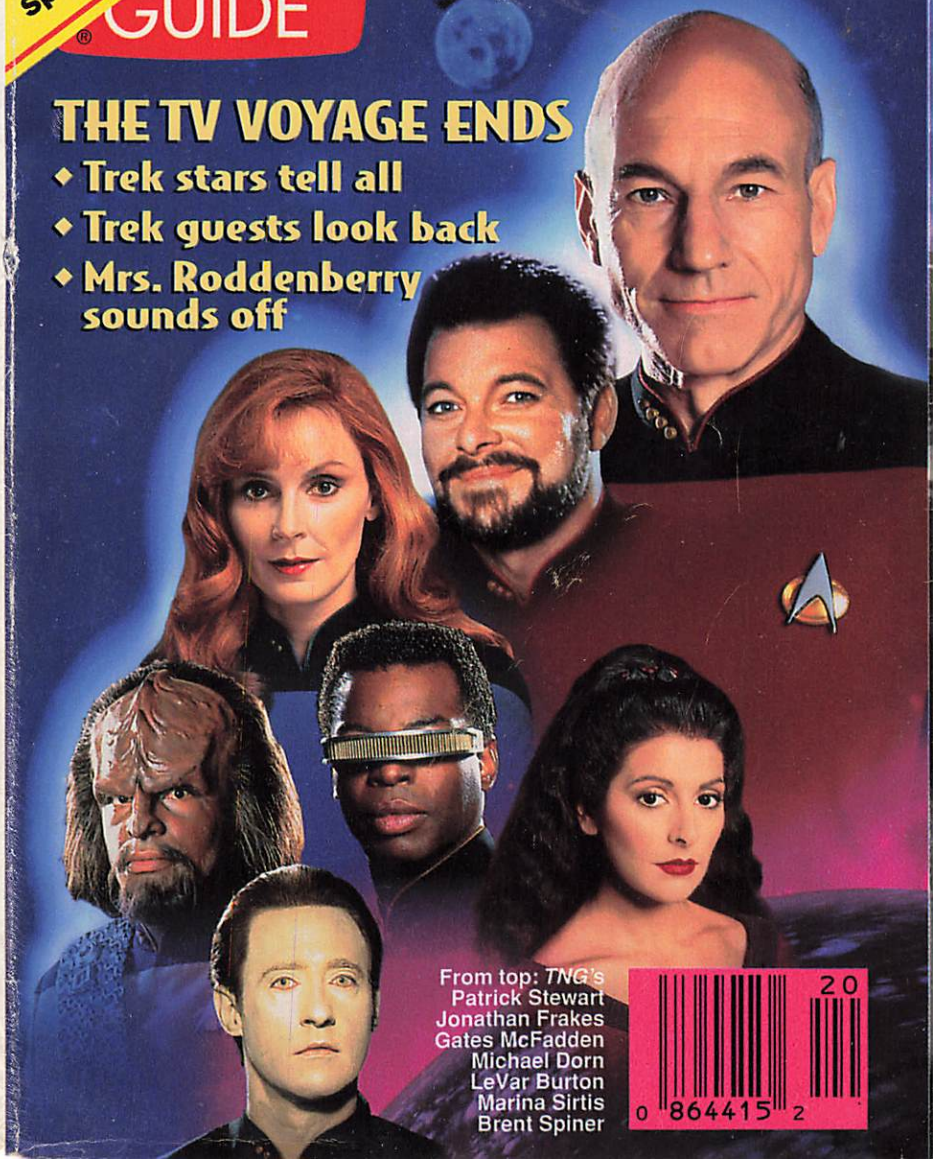

From top: *TNG*'s Patrick Stewart, Jonathan Frakes, Gates McFadden, Michael Dorn, LeVar Burton, Marina Sirtis, Brent Spiner

20
0 864415 2

TV GUIDE BROADCAST AND CABLE LISTINGS/MAY 14–20, 1994

Special Bronx Cable Guide

TV GUIDE®

June 4–10
89¢

Liz on Liz

Elizabeth Taylor talks to Liz Smith about Flintstones, gemstones, true love, and TV

AST AND CABLE LISTINGS/JUNE 4–10, 1994

June 11–17

Special Bronx Cable Guide

TV GUIDE®

89¢

THE BEST AND WORST OF THE YEAR IN TV

WHO'S RED-HOT...

NYPD Blue's David Caruso and *Melrose Place*'s Laura Leighton

Talk-show terrorist Madonna

WHO'S WHITE-HOT...

Grace Under Fire's Brett Butler

...AND WHO'S GONE FROM HOT TO NOT!

24
0 864415 2

BROADCAST AND CABLE LISTINGS/JUNE 11–17, 1994

TV GUIDE®
July 10–16 89¢

Who Needs J.R.?

With *Dallas*—and his drinking days—behind him, Larry Hagman returns to TV shipshape and dry

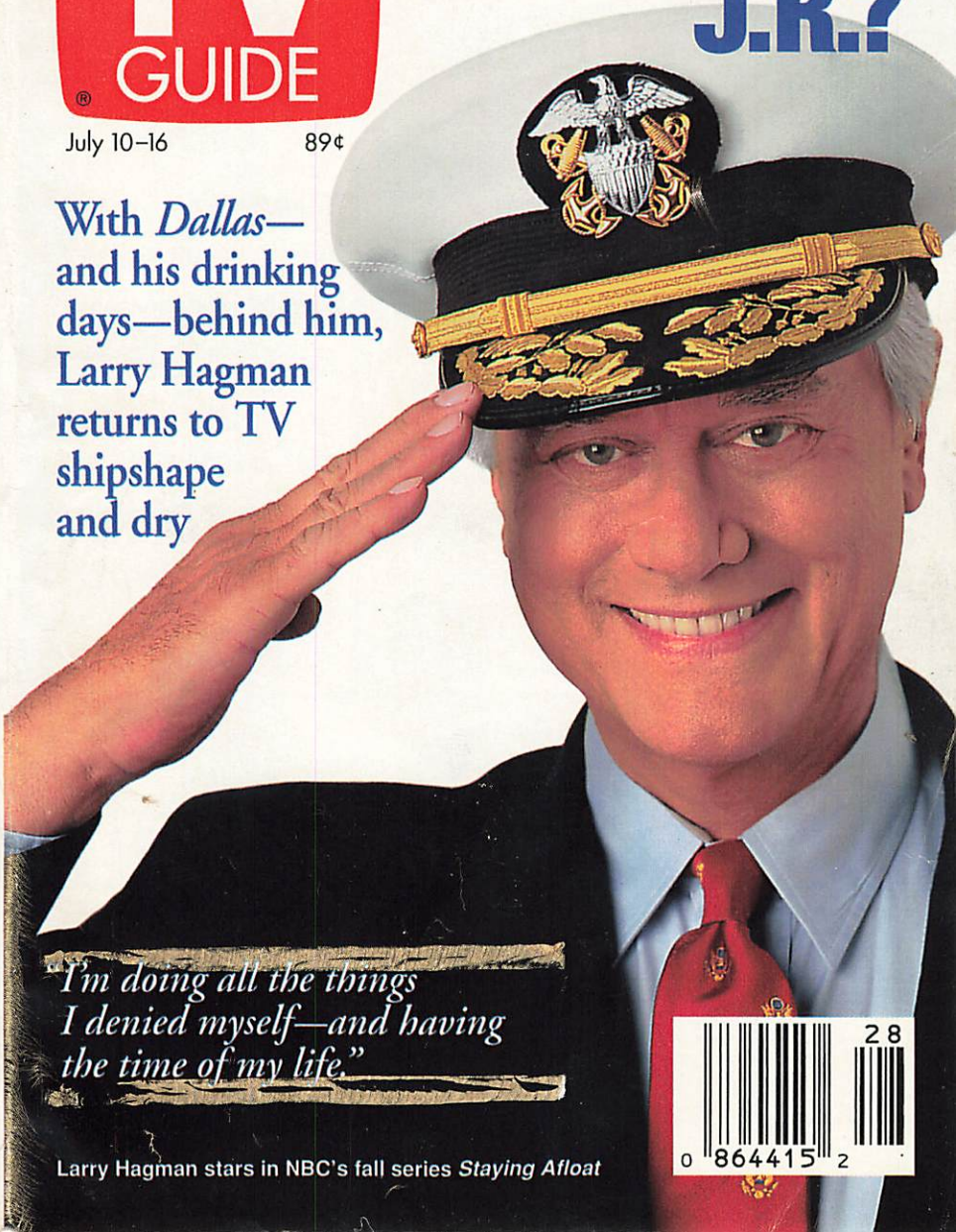

"I'm doing all the things I denied myself—and having the time of my life."

Larry Hagman stars in NBC's fall series *Staying Afloat*

28
0 864415 2

TV BROADCAST AND CABLE LISTINGS/JULY 10–16, 1993

BROADCAST AND CABLE LISTINGS/JULY 17-23, 1993

TV GUIDE®

July 17–23
89¢

TV VIOLENCE RATINGS: THE NEXT SHOWDOWN

SPECIAL ISSUE

HOT-BLOODED HOLLYWOOD

Reckless Romance Breaks Out On and Off the Set

Julia Roberts & Lyle Lovett
Whoopi Goldberg & Ted Danson
...and many, many more

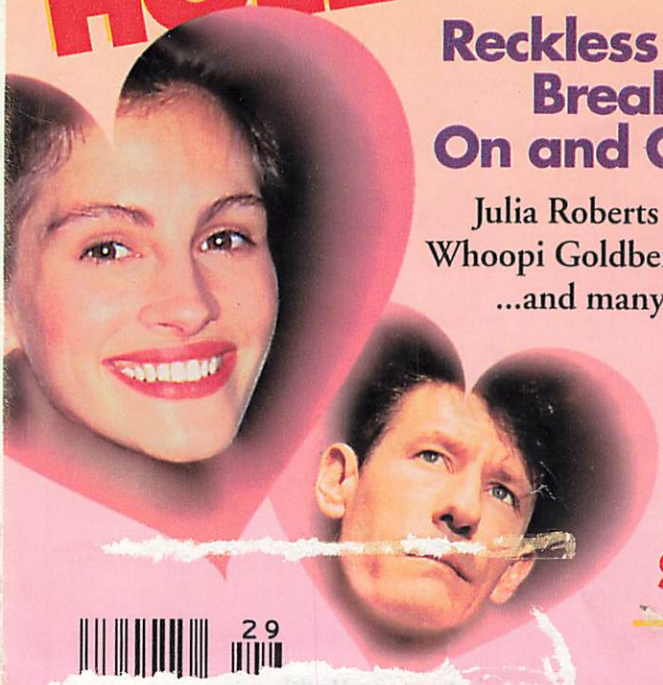

PLUS

Dr. Quinn's Sexy Hunk

TV Stars' Pampered Pets

29
0 864415 2